SPECIAL VALUE.

HEATHER MIXED WOOL GOLF SWEATER (Two Pockets). 16/9 and 17/9.

WOOL JACKETS, 17/6, 21/-, 30/-, 32/6, 35/-, 40/- and 50/-.

FLEECY WOOL GOLF HOSE, 7/6, 12/6, 14/6, 17/6.

Largest Stock in Ireland to Select From.

KENNEDY & McSHARRY, WESTMORELAND and D'OLIER STS., DUBLIN.

Births, Marriages, and Deaths (which in all cases must be authenticated), 3 lines, 20 words, 3/6; each additional line of 7 words, 8d.

Irish Times 'Phone Numbers.—Dublin—Office and 5057; Belfast—1787; London—Central 4330. Belfast Office—108. Royal Avenue. London Office—89 Fleet Street.

BIRTHS.

McGREADY—February 19, 1924, at Rugby, to Christopher and Georgina H. McGready (nee Kennedy), a son.

ROBERTSON—February 15, 1924, at Toronto Nursing Home, North Toronto, Bray, to Mrs. Robertson (nee Arnold), wife of Captain Robertson, R.N.R., the gift of a son.

MARRIAGE.

CARDEN and FINCH—February 16, 1924, at Christ Church, Woburn square, London, by the Rev. A. J. Beattie, M.A., Richard Henry Lowry, of Fishmongers, Templemore, Co. Tipperary, Royal Field Artillery, only son of the late Richard George Carden, D.L., and of Mrs. Carden, to Margaret Patricia Rose, only child of Major W. Heneage Finch, O.B.E., and Mrs. Finch, of Cloghanna, Welwyn, Herts, and grand-daughter of the late Mrs. Oswald Ruthven, of Castle Otway, Templemore, Co. Tipperary.

DEATHS.

ANNOUNCEMENTS received late for insertion in this column will be found on Page 6.

ANDREWS—February 20, 1924, at 4 Grove Park, Rathmines, Robert B. Andrews, son of the late John Andrews, of Dublin, aged 70. "With Christ, which is far better." Funeral from above address at 10 a.m., arriving at Mount Jerome 10.15 a.m., to-morrow (Friday), 22nd inst. No flowers, by request.

BROWN—February 20, 1924, at Elmhurst, Glasnevin, Euphemia Watson, widow of the late Walter H. Brown, Rockville, Blackrock, in her 93rd year. Funeral private.

CARROLL—February 19, 1924, at her son's residence, Garryduff Lodge, Gowran, Co. Kilkenny, Mrs. Carroll, late of Doninga. Funeral to Paulstown to-day (Thursday).

COLTON—February 20, 1924, at his residence, Rathinvalley, Killeigh, Tarleton, youngest son of the late Edmond Colton. Funeral arrangements later. South African papers please copy.

"Safe in the arms of Jesus."

FOGARTY—February 20, 1924, at Artane House, John Anthony Dominick, aged 22 years, youngest son of the late William Fogarty and Mrs. Fogarty, Artane House, Artane, R.I.P. Funeral from Fairview Church, after 10 o'clock Mass, to-morrow (Friday) morning.

MARY—February 20, 1924, at her son's residence, Seatown place, Dundalk, Sarah, relict of the late Harry Hardy, of Park View, Blackrock, Dundalk, aged 83 years. Funeral (private) to Charlestown to-morrow (Friday).

KELLY—February 20, 1924, at Ballydonagh House, Finglas, Margaret, widow of the late William Kelly. Deeply and deservedly regretted. Funeral to Delgany to-morrow (Friday), leaving 2 p.m.

"Rock of Ages, cleft for me,
Let me hide myself in Thee."

LORD—February 20, 1924, at Legaland, Crossdoney, Co. Cavan, Letitia, youngest daughter of the late Charles Lord. Funeral to-morrow (Friday), 22nd, to Kilmore at 1 o'clock.

MULLEN—February 17, 1924, at The Residence, Ladywell Sanatorium, Eccles New Road, Pendleton, Manchester, John William Mullen, L.R.C.S.I., L.R.C.P.I., L.M. etc., for 43 years Medical Superintendent of the Salford Corporation Hospitals, aged 67 years, son of the late Benjamin Mullen, of Dublin. The Funeral Service was conducted by the Vicar, Rev. H. N. Rose, B.D., yesterday (Wednesday), 20th inst., at Eccles Parish Church, the interment taking place at Barton Church.

REID—February 20, 1924, at Grosvenor place, Carlow, Robert Percival (Percy), third surviving son of James Reid, ex-R.I., R.I.C., aged 52 years. Funeral to-morrow (Friday), 12 noon. No flowers.

REID—February 20, 1924, in Nigeria, Hugh Courtenay, dearly-loved husband of Eileen Reid (formerly Oulton), of 19 Upper Mount st., Dublin.

SANDALL—February 20, 1924, at his residence, Woodville, Branockstown, Co. Kildare, John Lister, son of the late William and Anne Sandall. Funeral to-morrow (Friday) to Dunlavin at 2 o'clock.

ACKNOWLEDGMENTS.

The family of the late **Mr. Cecil Buckley**, 11 Charlton road, Inchicore rd., desire to tender their sincere thanks to all who sent letters and messages of sympathy, or attended in their resort and bereavement, and trust they will so kindly take acknowledgment.

Miss Sadler, Edith, and Daisy, Corstown, Ardee, wish to thank many friends, neighbours who sent letters, telegrams, and messages of sympathy in their recent sad bereavement. It is impossible for them to reply to each one personally, they trust this will be taken as an expression of their sincere gratitude to all.

IN MEMORIAM.

GUMLEY—In loving memory of my beloved husband, William Gumley, who fell asleep 21st February, 1921. "Blessed are the pure in heart, for they shall see God."

GUMLEY—In loving memory of our dear father, William Gumley, died 21st February, 1921.

JACOB—Third Anniversary—In loving memory of my dearly beloved husband, Alexander J. Jacob, who died at his residence, Clondalkin, February 21st, 1921. On whose soul, Sacred Heart of Jesus, have mercy. Holy Mary, and St. Joseph, intercede for him. Deeply regretted by his loving wife, daughters, sons, grandchildren, and a wide circle of friends. R.I.P.

LEAHY—In loving memory of our dear daughter, Nellie, who departed this life at her parents' residence, 27 Baltyboggin rd., on February 21, 1919.

"Not dead to those who loved her,
But only gone before;
She lives with us in memory still,
And will for ever more."

PASCOE—In loving memory of Edward Pascoe, who died 21st February, 1918.

SUTTON—In loving memory of William Sutton, Cromroe (late of Ballycorus Villa, Kilternan), who entered into rest February 21, 1923. "Nearer, my God, to Thee." Deeply mourned by his sorrowing wife and daughter.

NICHOLS'

'Phone—276. 'Phone—276.

FUNERAL AND CARRIAGE ESTABLISHMENT, Amiens street (Westland Row). Coffins, Hearses, and Every Requisite. Economy and Punctuality.

FUNERAL REQUISITES OF EVERY DESCRIPTION.

WALLER,

49 and 50 DENZILLE STREET (Merrion square).

SALOON MOTOR HEARSE.

Private Mortuary.

'Phone—151. Wires—"Undertaker, Dublin."

Grams—Collier, Bray. 'Phone—117 Bray.

MOTOR FUNERALS.

MILLER & CO., BRAY.

SUPERIOR

SALOON MOTOR HEARSE.

EVERY REQUISITE SUPPLIED.

RAMSAY, 'Phones 1359, R.D. 491. Florists to H.M. the King. 50 NASSAU ST.

WREATHS, FLORAL DESIGNS. Telegrams—Violets, Dublin. Nurseries, Ballsbridge.

WATSON'S WREATHS, Telegrams—"Quickness, Dublin." Tel.—2572. WATSON'S, 31 NASSAU ST. Nurseries, Killiney.

COALS.

WALLACE BROS., LTD.

THIS DAY'S PRICES:

BEST ORRELL..... 48/- Per Ton Cash
BEST WIGAN..... 48/- Per Ton Cash
BEST KITCHEN..... 41/- Per Ton Cash
DELIVERED IN THE CITY.

2/- Per Ton extra if Coals are Booked.

All Coals are Double Screened, and are very best of respective qualities. Small additional charges are made for delivery beyond old City Boundary, or on quantities of less than one ton.

23 WESTMORELAND STREET.

Telegrams—"Wallace, Dublin." Telephone—2999 and 3000.

An Unexpected Invitation

MAY MEAN

You require your dress cleaned quickly and correctly.

TRY OUR EXPRESS SERVICE

DARTRY DYE WORKS, DUBLIN

'Phones: Rathmines 35 and 195.

MISCELLANEOUS.

WANTED, particulars of the present whereabouts of Mrs. Margaret Howard, formerly Mrs. Margaret Hoey, daughter of the late Edward Mulchinock, who died in the year 1877. Also of her son, Edmond Joseph Hoey, and her daughter, Mrs. Ethel Shaw, who was married in England in the month of August, 1917, to Lieutenant H. W. Shaw. It is believed that Mrs. Howard went some years ago to reside in Canada. Replies to H 640, this office.

MANAGING PARTNER required for Sawmill and Packing Case Factory. Preferably one with timber trade experience, and prepared to take a financial interest in concern. Applications will be treated confidentially. Apply to CUSSEN and KILRAY, Solicitors, 41 Kildare street, Dublin.

TWO Vacancies in small Orphanage for Destitute Little Girls, near Dublin. Apply "Z 314, Orphans," this office.

NORTH CIRCULAR ROAD—Beautiful Non-basement House, every modern convenience, for immediate Sale. Moderate terms. Possession may be had. Apply H 705, this office.

ENNISKILLEN.

FOR SALE, extensive Block Business and Residential Premises, with large enclosed rears, in main thoroughfare. Portion with vacant possession. Apply MERCER and WHALEY, High street.

TWO DESIRABLE RESIDENTIAL FARMS FOR SALE.

Vicinity of Hamilton, Ontario, Canada. Great opportunity for mixed farming and dairying. Apply GARRETT W. G. TYRRELL, Bullinderry, Carbury, Kildare.

TO LET, Gentleman's Residence in Wicklow, unfurnished; 7 bed and dressingrooms, 3 reception, bath (h. and c.), stables and garage; convenient-sized garden and grounds. Full particulars apply Edward F. Harris, Auctioneer, etc., Delgany.

SALE.

"KINGSTON," CLONLIFFE ROAD; 10 apartments, electric light, etc. One acre ground. Rent free. Lease, 999 years. R.V., £57. Seen by appointment. Clear possession.

TO CHEMISTS AND OTHERS.

SEE OUR AUCTION ADVERTISEMENT, LAST PAGE THIS PAPER. Entire Stock-in-Trade, John Evans and Co.—Perfumeries, Drugs, Patent Medicines, Milner Safes, Mahogany Counters, Show Cases, Office Fittings, Mirrors, Household Furniture.

BATTERSBY, Auctioneers, DUBLIN.

"TAMILESE," the Tea for FLAVOUR. Packed in 4, 4, and 1lb. Packets. Ask for it.

JOHN C. PARKES and Sons, Ltd., DUBLIN. CEDAR CYLINDER CHURNS. END-OVER-END BARREL CHURNS.

MOIRA RESTAURANT, TRINITY STREET (COLLEGE GREEN), Two minutes from Trinity College. Charcoal Grill. P. NUGENT, Proprietor.

ELVERT and CO., LTD. LADIES' RAINPROOF COATS. NEWEST STYLES. ELEPHANT HOUSE, DUBLIN, CORK & LONDON.

BROOKS, THOMAS, AND CO., LTD., DUBLIN. RED DEALS, WHITE DEALS, FLOORINGS, SHEETINGS.

"I MUST HAVE the 'CAPITAL' Tea." In original, sealed, and priced packets, as it comes from the Proprietors, in ¼, ½, and 1lbs.

SUITS Turned Successfully. Booklet and Price List. Write Invisible Repair Co., Dept. I.T., St. Martin's Ct., Ludgate Hill, London, E.C.4.

ASK your Grocer for and insist on getting ANNE LYNCH'S TEA.

TYPEWRITERS.—The "Oliver" makes the largest number of clear carbon copies. Please test it free.—BOOTH BROS., DUBLIN.

FIBROUS PLASTER SLABS.

A Customer says:—
"BEST WE EVER HANDLED."
ORION WORKS, NORTH STRAND. K.A.A.

NOW OPEN,

EXTENSIVE AND WELL-EQUIPPED GARAGE,

173-174 PARNELL STREET

(Opposite Moore street).

'Phone, Dublin 757.

ACCOMMODATION FOR 50 CARS.

SEND US YOUR REPAIR WORK.

ANY MAKE OF CAR.

REPAIRS TO FORD AND GENERAL COMMERCIAL VEHICLES A SPECIALITY.

TAXIS AND CARRYING.

Complete Stock of Ford Parts, Accessories Tyres, etc.

A TRIAL SOLICITED.

WALDEN MOTOR CO., LTD.,

173-174 PARNELL STREET

(Opposite Moore street). 'Phone, Dublin 757.

SAFETY Razor Blades re-Sharpened, all makes, from 1 doz., post extra.—Thompson, Cutler, Nassau street.

MONEY—The Highest Advances to be obtained in Dublin on Jewellery, Silver Plate, Furniture, and valuable Chattel Property of every description at the First Class Money Office, 85 MARLBOROUGH STREET. 85.

PICTURES OF PEOPLE IN THE PUBLIC EYE, singly and in large groups, are published in the "WEEKLY IRISH TIMES" To-day. Price Twopence.

SHERWIN WILLIAMS PAINTS. For Farm and Greenhouse, Shades and Prices From DOCKRELL, Limited, Dublin.

HEATING STOVES. BATHS AND BOILERS. HENSHAW and CO., LTD., Christchurch place.

FASHION DECREES OF PARIS.—See the Woman's Page of the "WEEKLY IRISH TIMES" To-day. Price Twopence.

"MURALINE" Water Paint—Washable, sanitary durable. Write for Colour Card and Prices.—CARSON'S, 22 Bachelor's Walk, Dublin.

INCOME TAX Recovered, Returns Filled, Super Tax Statements Prepared.—J. T. WALLACE, Expert, 10 Nassau street, Dublin. Phone 1585.

WANTED, by City Hotel, from 20 to 25 Gallons Pure New Milk, delivered twice daily; railway milk not accepted; state price.—H 545, this office.

PORCELAIN BATHS,
And all Plumbers' Materials.
DOCKRELL LIMITED, DUBLIN.

LADIES' CHUBBY UMBRELLAS, with 10, 12, and 16 Ribs, Gallilith Tips, Silk Mixture Covers. Prices from 12/9. Our make, all makes of Chubby Umbrellas Recovered. Umbrellas made specially to order at no extra charge.—FRAS. SMYTH and SON, Umbrella Manufacturers, 75 Grafton street, Dublin.

INCOME TAX, Super Tax, Returns, Statements and Repayment Claims Prepared. Advice Free.—NEVIN and GRIFFIN, Experts (late of J. T. Wallace), 11 St. Andrew street, Dublin.

WASHING SODA AND BICARBONATE OF SODA IN STOCK.
SPECIAL CONCESSIONS FOR TON LOTS.

FLOWER & McDONALD, 14 D'OLIER STREET, DUBLIN.

THE BEST WEEK-END PAPER FOR DUBLIN People is the "WEEKLY IRISH TIMES." Last Edition on Sale every Saturday Morning Price Twopence.

RAILWAYS.

MIDLAND GREAT WESTERN RAILWAY.

ROSCOMMON PIG FAIR, MONDAY, 25th FEBRUARY, 1924.

On SUNDAY, 24th FEBRUARY, a Special Passenger Train will leave Dublin (Broadstone) at 10.0 a.m. for Roscommon, calling at Clonsilla 10.19 a.m., Maynooth 10.30 a.m., Kilcock 10.41 a.m., Enfield 10.58 a.m., Hill of Down 11.20 a.m., Killucan 11.33 a.m., Mullingar 11.51 a.m.

M. F. KEOGH, General Manager.

FOR SENDING ABROAD TO FRIENDS, the best Irish Paper is the "WEEKLY IRISH TIMES." Price Twopence.

Wireless.

All Accessories and Spare Parts Stocked.

The Grafton Stores, Grafton St., Dublin.

CHANGE OF ADDRESS.—From March 1st the Address of our Belfast Branch Office will be 139 ROYAL AVENUE. Telephone—Belfast 1787.

SPECIAL EXTRA

The Irish Times

PRICE TWOPENCE. DUBLIN, THURSDAY, FEBRUARY 21, 1924. VOL. LXVI. NO. 20,860.

ARE you using your Car during the wet weather? If not, send it to us for Overhauling and Painting.—JOHN HUTTON & SON, LTD., 115 Summerhill.

10 H.P. WOLSELEY TWO-SEATER, £300. Delivery from stock.—Grafton Motor Co., 43 Grafton street, Dublin.

FORD. Low Build, Grey Finish and Upholstery, Nickel Radiator. New model now on view. AUTOCARS (IRELAND LTD.), Chatham street, Dublin. Authorised Ford Dealers.

MORRIS CARS. Good delivery of all Oxford and Cowley Models. G. A. Brittain, Ltd., Hatch st.

THE PIONEERS OF FORDING IN IRELAND. R. W. ARCHER and CO., 65 Lr. Mount street, Dublin.

THE CHEVROLET TON-TRUCK IS WHAT YOUR BUSINESS NEEDS to buck it up. We would like to tell you more about it.—Ashburhurst, Williams and Co., Store Street, Dublin.

COMMER Cars create confidence—more business. Co. Wicklow Garage and Motor Touring Co., Bray

E. A. ASTON and SONS, Motor Experts and Consulting Engineers, 66 MIDDLE ABBEY STREET, DUBLIN. Telephone—1279 Dublin. Telegrams—"Astonish, Dublin." Independent Expert Advice on Purchase or Sale of Cars; Running Costs, and Organisation of Motor Transport.

DELAFORCE'S "SS" WHITE PORT.

A FINE PORT WINE OF GREAT STRENGTH.

IMPORTED AND BOTTLED BY ALL LEADING WINE MERCHANTS.

CONTRACTS.

BLACKROCK URBAN DISTRICT.

TENDERS INVITED.

The Urban District Council of Blackrock invite Tenders for the following:—

Road Materials, Cast Iron Goods, Watermains and Fittings, Stop-cocks and Ferrules, Yartry Pipe, Socket Pipes, Sewer Pipes, Scavenging Tools, Hardware, Chandlery, Oils, Paints, Disinfectants, Cement, Lime, Tar, Engine Oil, and Blacksmith's Work, for a period of twelve months in accordance with specification.

Official Tender Forms, on which only tenders will be considered, can be obtained on application at this office, where Specification can be seen during office hours.

Tenders must bear the genuine signature of the parties tendering, and also of their sureties, where such are required.

Contractors shall, where required, enter into a regular sealed contract, and pay the expenses of same.

All goods supplied must be, as far as possible, of Irish manufacture, and, where feasible, the Irish Trade Mark must be affixed.

Contractors shall be required to pay the standard rate of wages, and observe the usual hours of employment.

All goods to be delivered free at the Town Hall, Blackrock.

Tenders, enclosed in sealed envelopes, addressed to the Chairman of the Council, and endorsed with the name of the article or supply tendered for, will be received by me up to 4 o'clock p.m. on the 5th March, 1924.

The lowest or any tender not necessarily accepted.

By Order,
JOHN MOONEY, Town Clerk.
Town Hall, Blackrock, Co. Dublin.
20th February, 1924.

NOTICE TO BUILDING CONTRACTORS.

TENDERS are invited from competent Builders for proposed Structural Alterations, Additions, Repairs, Cobbling, and Extension of Tramways, Roads and Pathways at the Navan County Hospital for the County Meath Board of Health.

Plans, etc., have been prepared by Charles K. Douglas, Esq., C.E., Architect and Engineer, Rathmolyon House, Enfield, and copies of same may be inspected at the Architect's Office, and at the Office of the undersigned.

Bills of Quantities have been prepared by Mr. A. Edward Smith, F.S.I., Chartered Quantity Surveyor, 5 St. Andrew street, Dublin, and copies of same, with Forms of Tender, may be obtained from the Surveyor on payment of a deposit of Ten Guineas, which will be refunded on receipt of a bona fide Tender.

Tenders, which must be on the prescribed Form, and without any alteration in purport, must be lodged with the undersigned sealed up at 2 p.m. on 29th March, 1924, and enclosed in a sealed envelope endorsed "Tender for, etc.," and having Builder's name thereon.

Each Tender must be accompanied by a priced detailed Bill of Quantities under separate sealed and endorsed cover.

The lowest or any Tender will not necessarily be accepted.

By Order,
BRIGID NI DUIBGEANNAIN, Registrar.
County Home, Trim,
11th February, 1924.

DUBLIN UNION.

TO PAINTERS AND DECORATORS.

The Commissioners will, at their Meeting on the 27th February, 1924, consider Tenders for the Painting of the Dispensary Buildings at North Clarence street and Summerhill in accordance with specification, which can be seen at my office. Tenders to be lodged with me not later than 12 noon on Monday, 3rd proximo.

The lowest or any Tender will not necessarily be accepted.

By Order,
JOHN P. CONDON,
Clerk's Office, 1 James's street, Dublin,
20th February, 1924.

INTERLACED FENCING

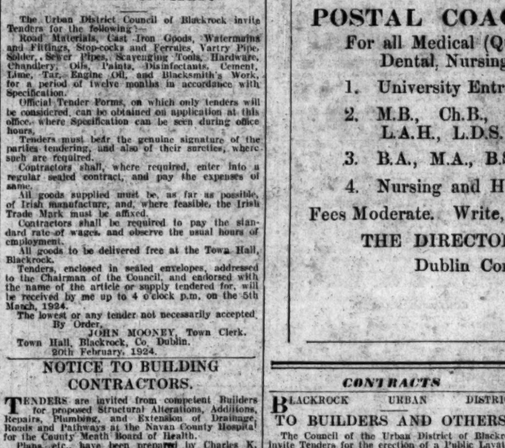

A perfect fence for Landowners and Farmers. Is easily erected, durable, and reasonable in price.

Made of the finest galvanised Carbon Steel, with hinged joints and tension curves, it will withstand the heaviest stock.

HANDY FOR FILLING GAPS IN HEDGES, FOLDING SHEEP AND PIGS, AND MANY LIKE PURPOSES.

Stocks of all sizes maintained by leading Hardware Men.

Priced Catalogue (I.T.) on Request.

SMITH & PEARSON, Ltd.

NEWCOMEN IRON WORKS DUBLIN

SALES OFFICES & SHOWROOMS
DUBLIN: 47 Dawson Street. BELFAST: 50 & 52 May St.

Limerick Office—79 O'CONNELL STREET.

£320,000 More for Rebuilding—See Pages 4 & 5

The new **BUICK** represents a definite advance along the road to Perfection, which has been obtained without the sacrifice of any of the basic principles which have built Buick reputation.

LINCOLN & NOLAN, LTD.,
57 and 58 Lr. Baggot st., DUBLIN. 'Phone—943-944. Wires: "Lincolan Dublin." *"Where Service and Value Meet."*

PACKING HAMPERS AND HAND BASKETS

For BUTCHERS and GROCERS now in Stock at RICHMOND NATIONAL INSTITUTION FOR THE BLIND, 41 UPPER SACKVILLE STREET, DUBLIN.

ACCOUNT BOOKS.
IRISH MANUFACTURE, FOR ALL REQUIREMENTS.
CATALOGUES ON APPLICATION.
BROWNE & NOLAN, Ltd., NASSAU STREET, DUBLIN

DUBLIN CORRESPONDENCE COLLEGE

POSTAL COACHING

For all Medical (Qualifying and Post Graduate), Dental, Nursing, and Science Examinations.

1. University Entrance Examinations and Matric.
2. M.B., Ch.B., B.A.O., L.R.C.S., L.R.C.P., L.A.H., L.D.S.
3. B.A., M.A., B.Sc., M.Sc., A.R.C.Sc.
4. Nursing and Health Visitors' Examinations.

Fees Moderate. Write, stating full requirements,

THE DIRECTOR OF STUDIES,
Dublin Correspondence College,
133 Lower Baggot Street,
Dublin.

CRETONNES
IN NEW COLOURINGS AND EXCLUSIVE DESIGNS.
PIM BROTHERS, LTD.
EXCHEQUER ST., DUBLIN.

DANCES.

Dress Suits, silk lined ... £10 10/-
Dinner Suits £7 7/-
Ditto, silk lined ... £9 9/-
Dress Shirts, Waistcoats, Socks, Gloves, Ties, Silk Scarves, &c., in Latest Vogue.

E. & W. SEALE, Ltd.,
97-99 GRAFTON STREET, DUBLIN.
Wires: "Outfits, Dublin." 'Phone 566.

CONTRACTS.

BLACKROCK URBAN DISTRICT.

TO BUILDERS AND OTHERS.

The Council of the Urban District of Blackrock invite Tenders for the erection of a Public Lavatory in the intake field at Rock road, Booterstown, adjacent to the existing structure.

Plans and specification can be seen at the office of the Township Surveyor, Town Hall, Blackrock, during office hours.

The contractor shall, if required, enter into a regular sealed contract, and bear the expenses of same.

The contractor will be required to pay the standard rate of wages in the various trades, and observe the usual hours of labour.

All materials used by the contractor to be as far as possible, of Irish manufacture.

Tenders, enclosed in sealed envelopes, addressed to the Chairman of the Council, and endorsed "Tender for Lavatory," will be received by me up to 6 p.m. on 5th March, 1924.

The lowest or any tender not necessarily accepted.

By Order,
JOHN MOONEY, Town Clerk.
Town Clerk's Office,
Town Hall, Blackrock, Co. Dublin.
20th February, 1924.

CORPORATION OF DUBLIN.

CONTRACT FOR THE SUPPLY OF FLUXING OIL.

Tenders are hereby invited for the Supply of 30 Tons of Fluxing Oil. Particulars for Tendering can be obtained at my office on week-days between the hours of 10 a.m. and 5 p.m. (Saturdays excepted).

Tenders, marked on the envelope "Tenders for the Supply of Fluxing Oil," and addressed to the Chairman, Housing, Workshops and Supplies Committee, should be lodged with me not later than 12 noon on Monday, 3rd proximo.

The lowest or any Tender will not necessarily be accepted.

By Order,
JOHN J. MURPHY, Town Clerk.
Exchange Buildings, Lord Edward street,
Dublin, 20th February, 1924.

LEGAL NOTICES.

NOTICE OF CHARITABLE BEQUESTS.
In the Goods of
MARY LUCINDA ROONEY, late of Dromartin Hill, Dundrum, County Dublin, Spinster, Deceased.

Notice is hereby given, pursuant to Statute 30 and 31 Vic., Cap. 54, that the above-named, who died on the 26th December, 1923, by her Will and Codicil made the following bequests:—

To the Roman Catholic Archbishop of Dublin for a foundation in perpetuity for Masses for Souls in Purgatory ... £300 0 0

To the Parish Priest, Dundrum (Co. Dublin), for the Poor of the Parish 20 0 0

To the Parish Priest, Haddington road Dublin, for the Poor of the Parish 20 0 0

To the Parish Priest, Donnybrook, Dublin, for the Poor of the Parish 20 0 0

To the Reverend Michael O'Brien, Dundrum (Co. Dublin) Parish, for Masses 50 0 0

To the Prioress, Carmelite Convent of the Immaculate Heart of Mary, Delgany, County Wicklow, for deceased's Interest in her County Meath Property.

To the Reverend John Larkin, C.C., Dundrum, County Dublin, for Masses 20 0 0

And subject to certain life estates therein, but excluding a sum of £500, Deceased bequeathed the residue of her Residuary Estate in equal shares between the following Charities:—

The Prioress Carmelite Monastery or Convent at Delgany, County Wicklow.

The Catholic Clerical Fund of the Archdiocese of Dublin for the Relief of Aged and Invalid Priests.

The Superiores of the Little Sisters of the Assumption, Lower Camden street, Dublin, for the Sick and Poor.

The Treasurer of the Sacred Heart Home, Drumcondra.

The Superiores of the Sisters of Charity and Refuge, Gloucester street, Dublin.

The Society for the Propagation of the Faith.

Probate of the said Will and Codicil was on the 7th February, 1924, granted forth of the Principal Probate Registry at Dublin to Mrs. Margaret Rooney, of Drommartin Hill, Dundrum, County Dublin, the Executrix named on the Will.

H. P. BURTON and SON, Solicitors, 43 Dame street, Dublin.
Dated the 18th February, 1924.

TODD, BURNS & CO., LTD.

EXTENSIVE HOUSE FURNISHING STORES. UNIQUE VARIETY, BEDROOM & DRAWINGROOM SUITES AT MODERATE PRICES.

MARY STREET, DUBLIN.

HOTELS & HEALTH RESORTS.

SHELBOURNE HOTEL.

LUNCHEONS AND DINNERS. Table d'Hote or à la Carte.

WEDDING RECEPTIONS AND BANQUETS A SPECIALITY.

KINGSTOWN

HOTEL CARLISLE.

Magnificently situated over East Pier, commanding beautiful views of Dublin Bay, Howth. Most Comfortable. Adjacent to Golf Links. Lounge in which dances are held; also Billiard and Writing Rooms recently added. One minute from Station. Mail Steamers, and Baths. Free Garage. Apply Proprietress 'Phone 119, Kingstown.

CLYDAGH HOTEL, GREYSTONES.

REDUCED WINTER TERMS ARE AVAILABLE UNTIL EASTER.

Billiard Room, with full size table, will be opened on 1st March. Dancing and Garage free to Guests. Special Week-end Course Lunch for Golfers, 3/-. Open to non-residents.

'Phone—Greystones 34.

BLACKPOOL IMPERIAL HYDROPATHIC HOTEL.

IN OWN GROUNDS, FACING THE SEA. 300 ROOMS. TURKISH, RUSSIAN and SALT WATER PLUNGE BATHS. GARAGE. 'Phone 291. Telegrams—"Imperial." Tariff apply Manager, London, W. 1.

TUSCAN HOTEL, SHAFTESBURY AVENUE. Large Bedroom, h. and c. water, 9/6; with Private Bath, 11/6; Self-Contained Suite, 32/6. En Pension, week-end terms. 'Phone Gerrard 7668. Grams, Tuscanotel Westcent London.

LEGAL NOTICES.

NOTICE OF CHARITABLE BEQUESTS.
In the Goods of
ROBERT GOODBODY, late of Charlestown, Clara, in the King's County, Manufacturer, Deceased.

Notice is hereby given that by his Will, dated the 10th day of July, 1925, the above-named Deceased, who died on or about the 10th day of December, 1923, bequeathed the following charitable bequests, viz.:—

£25 to the Trustees of his Will, to be used as they might in their absolute discretion consider best for building or otherwise in connection with the Protestant School in Clara or a residence for the School Teacher thereof.

£25 to the said Trustees, to be applied as they might in their absolute discretion think fit to facilitate and help the giving of technical instruction in the town of Clara.

£25 to his said Trustees to be applied as they might in their absolute discretion think fit for benefiting young men in Clara who meet socially or otherwise at the Institute, Charlestown, Clara.

£25 to the Adelaide Hospital, Dublin.

And by said Will he appointed his brother, Jonathan Goodbody; his wife, Eliza Jane Goodbody, and his son, John Barrington Goodbody, and Robert Goodbody, therein called his Trustees to be Executors and Executrix and Trustees of said Will, and Probate of said Will was, on the 4th day of February, 1924, granted forth of the District Registry at Nenagh of the King's Bench Division (Probate) of the High Court of Justice in Saorstat Eireann to the said Jonathan Goodbody, of 50 Fleet street, Dublin, Stockbroker; Eliza Jane Goodbody, of Clara, Klare's County, Widow; John Barrington Goodbody, of Cork Hill, Clara, aforesaid, Esquire; and Robert Goodbody, of Owenbeue, Palmerston Gardens, County Dublin, Esquire.

Dated this 19th day of February, 1924.

A. and J. GODFREY, Solicitors for the said Executors, Tullamore; and 34 Dame street, Dublin.

To the Commissioners of Charitable Donations and Bequests and all whom it may concern.

SAORSTAT EIRPANN.

Pursuant to an Order of the Chancery Division of the High Court of Justice made in the Matter of the Estate of

WILLIAM WINSTON, late of High street, in the County of Galway, Shopkeeper, Deceased, and in a Cause "Patton v. Winston, 1923, No. 8260, the creditors of the said William Winston, who died on or about the month of January, 1923, are, on or before the 8th day of March, 1924, to send their (or their) names to Messrs. Blake and Kenny, of 11 Molesworth street in the City of Dublin, the Solicitors for the Plaintiffs, their Christian and surnames, addresses and descriptions, the full particulars of their claims, a statement of their accounts, and the nature of the securities (if any) held by them or, in default thereof, they will be peremptorily excluded from the benefit of the said Order.

Every creditor holding any security is to produce the same before the Chancery Judge, at his Chambers, Law Courts, Dublin, on the 24th day of March, 1924, at 11 o'clock in the forenoon, being the time appointed for adjudicating on the claims.

Dated this 15th day of February, 1924.

THOS. W. ELLERKER, Chief Clerk.
BLAKE and KENNY, Solicitors for Plaintiffs, 11 Molesworth street, Dublin.

D.C.M.

Stands for

DUBLIN COUGH MIXTURE.

The first Dose gives relief.

1/3, 2/-, 3/-.

Sample, post free, 7d. Cos. it as

Hayes, Conyngham & Robinson, Ltd.
12 Grafton Street, Dublin, AND BRANCHES.

BOARDING AND HOTELS.

A—WHEN in Dublin stay at Ray's, Fitzwilliam place; comfortable, moderate. 'Phone, 4900. T

A—Martin Hotel, 30 Lower Baggot st., Dublin. Reserved for resident suiting; every comfort. 'Phone 3077. S 15

A—The "Ship Dining Rooms," Poolbeg street, Dublin will be comfortably Catered for. Terms Moderate. 'Phone, 4070. 18 E

GREAT CARE IS TAKEN THAT ADVERTISEMENTS IN ALL PARTS OF THIS PAPER APPEAR CORRECTLY, BUT NO LIABILITY IS UNDERTAKEN FOR ANY ERROR IN OR OMISSION OF ANY ADVERTISEMENT, AND THE PROPRIETORS RESERVE THE RIGHT TO OMIT OR ALTER ANY ADVERTISEMENT. NO MATTER WHERE OR BY WHOM ACCEPTED.

SCALE OF CHARGES FOR SMALL CLASSIFIED ADVERTISEMENTS.

12 words or under, 1/-
Every succeeding word, One Penny.

4 consecutive insertions FOR price of 3

This concession does not apply to advertisements set in display form or placed contrary to our classification.)

Box Office address counts as three words if replies are to be called for, or if they are to be sent by post, as four words. Postage extra.

Advertisements not prepaid are charged at a minimum of 2/- per insertion.

Publication of these advertisements is not guaranteed on any particular day.

TRADE AND "MATRIMONIAL" ADVERTISEMENTS IN THESE COLUMNS 1/- PER LINE.

SITUATIONS VACANT.

ORIGINAL testimonials should not be enclosed with replies to advertisements.

(3/3/23.)

IRISH TIMES, LTD.,
WESTMORELAND STREET DUBLIN.
Telephone Nos.—5056, 5037.

BRANCH OFFICES—

BELFAST—108 Royal Avenue ..... 'Phone 1787
CORK—35 Marlborough Street ..... 'Phone 655
LONDON—89 Fleet Street, E.C. 4 ..... Central 4356
MANCHESTER—32 Victoria Street ..... City 3084
GLASGOW—54 Gordon Street ..... Central 54

LOST AND FOUND.

FOUND, Monkstown, Liver and White Cocker Spaniel (female).—H 688, this office.

LOST on Friday, 15th, neighbourhood of Baggot street Hospital or Shelbourne Hotel, a Bow Shaped Diamond Brooch, with two pendants; reward.—Mitchell, Arklui, Blackrock. 16 D

LOST, on 13th, Light Blue Kerry Blue Terrier; £10 reward. Address "Z 254, Lost," this office. 19 D

LOST, between Rathmines Town Hall and Leeson Park, February 8th, Garnet and Pearl Brooch; reward.—Waldron, Abbey. 20 F

LOST, on 19th, Upper Fitzwilliam street, or Pembroke, large Tabby and White Tom Cat, white ears and chest. Answers "Lorry." Reward. 19 E

LOST, Airedale Dog from 37 Templemore avenue, Rathmr. Reward. Police notified.

STRAYED from St. Maur, Palmerston Park, young Wire Haft Fox Terrier, Reward. 19 D

STOLEN or Strayed from lands at Carpenah, on morning of February 15th, one Bloe Horned Springer. Information thankfully received by Mr. Dolan, Carpenah, Hollywoodrath, Co. Dublin. 20 A

LEGAL NOTICES.

NOTICE OF CHARITABLE BEQUESTS.
In the Goods of
ROBERT GOODBODY, late of Charlestown, Clara, in the King's County, Manufacturer, Deceased.

Notice is hereby given that by his Will, dated the 10th day of July, 1925, the above-named Deceased, who died on or about the 10th day of December, 1923, bequeathed the following charitable bequests, viz.:—

£25 to the Trustees of his Will, to be used as they might in their absolute discretion consider best for building or otherwise in connection with the Protestant School in Clara or a residence for the School Teacher thereof.

£25 to the said Trustees, to be applied as they might in their absolute discretion think fit to facilitate and help the giving of technical instruction in the town of Clara.

£25 to his said Trustees to be applied as they might in their absolute discretion think fit for benefiting young men in Clara who meet socially or otherwise at the Institute, Charlestown, Clara.

£25 to the Adelaide Hospital, Dublin.

And by said Will he appointed his brother, Jonathan Goodbody; his wife, Eliza Jane Goodbody, and his son, John Barrington Goodbody, and Robert Goodbody, therein called his Trustees to be Executors and Executrix and Trustees of said Will, and Probate of said Will was, on the 4th day of February, 1924, granted forth of the District Registry at Nenagh of the King's Bench Division (Probate) of the High Court of Justice in Saorstat Eireann to the said Jonathan Goodbody, of 50 Fleet street, Dublin, Stockbroker; Eliza Jane Goodbody, of Clara, Klare's County, Widow; John Barrington Goodbody, of Cork Hill, Clara, aforesaid, Esquire; and Robert Goodbody, of Owenbeue, Palmerston Gardens, County Dublin,

Motor Matters, Bicycles &c.

MOTOR CARS.

APIEL Nine Watercooled 4 Seater, 1st £7, price £200, free in Dublin.—Wallen, Trinity Street Garage. T

A. Woods', Westland Row—B.S.A. Cars now further reduced. £205. T

LINCOLN AND NOLAN, LTD., 57 and 58 LR. BAGGOT ST. BUICK ..... CHEVROLET OAKLAND ..... SUNBEAM "Where service and value meet." T

1924 PRICES

RILLMAN 2 SEATER DE LUXE	£410
RILLMAN 4 SEATER DE LUXE	£420
OAKLAND 4 SEATER, 4 wheel brakes ...	£395
OAKLAND 4 SEATER, 1923 Models, limited number	£265
INGER 2 and 4 SEATERS from	£235
INGER SALOON	£325
HEVROLET 4 SEATER	£190
HEVROLET 4 SEATER DE LUXE ...	£215

All Plus Carriage.

CUMMING AND DILLON'S AUTO SERVICE, 4 LOWER ABBEY ST., DUBLIN. 'Phone, 4778. T

1922 ROVER, 12 H.P., 4/5 SEATER. Mileage 7,250 only. Thoroughly overhauled and repainted.
1920 ROVER, 12 H.P., 4/5 SEATER. Thoroughly overhauled and repainted.
1923 ROVER, 8 H.P., CHUMMY BODY. Small mileage.

ABOVE CARS TO BE CLEARED CHEAP.

THE ROVER COMPANY, LTD., LORD EDWARD ST., DUBLIN. T

STONELEIGH 9 h.p. CAR, £200. With Starter.

LEINSTER MOTOR WORKS, Fitzgibbon Street, Dublin. 12 X

FIAT CARS. LATEST MODELS.

0/15 H.P. DE LUXE TORPEDO	£420
0/15 H.P. 2/3 SEATER, with Dickey	£420
0/15 H.P. SALOON	£495
S/20 H.P. TORPEDO	£590

Delivered Dublin. Duty Paid. Visit our Showrooms.

HARRY WAYTE, LTD., PORTOBELLO, DUBLIN. 'Phone, 2308.

MOTOR CAR INSURANCE. COMPREHENSIVE POLICY, INCLUDING THEFT, Etc. Favourable Terms. Quotations Free. 'Phone: 1009 } RAMSEY & RAMSEY, 52 Nassau St., Dublin. } Insurance Brokers.

AUSTIN Twenty, owner driven, perfect running order, wind screen, seven tyres; seen by appointment. 'Phone, 241 Blackrock.—Edgeworth. T 15

ALL Garage Proprietors who cater for racing men should write for our generous commission terms, rules and price lists.—The City Turf Club, 21 Dawson street and 14 South Anne street, Dublin. Wires "Sailing, Dublin." 'Phones: 4070 and 5080. 12 16

A NEW Maxwell Touring Car for Sale.—Sanderson, 54 Lower Dominick st., Dublin. 18 E

BUICK Coupé Sedan, fully equipped, electric lighting, self starter; £100, or nearest offer. Seen 18a Upper Merrion street. T

CALL and see the famous Maxwell Car, £197.—Coventry, Brunswick Motor Exchange.

DODGE 6/six seater, dynamo lighting and starter, in first class condition. Seen 74a Rathgar road. 20 A

DAIMLER Car for Sale, in perfect order, 4 seater, 6 cylinder, 24 h.p. Apply James Gaily, Usher's quay, Dublin. 20 A

FOR all Motor Body Work and Painting—The City Wheel and Carriage Works, Ltd., Great Brunswick street, Dublin. 10 T

FOR Sale, Daimler Chassis (engine damaged), with 8 almost new 920 x 120 wire wheels and tyres, heavy mudguards, petrol tank at rear, springs and axles perfect; would make fine truck at little expense. Address "Z 183, Chassis," this office. 16 D

FORD Coupe, 1923, good order, tyres and Numberoos. Two Seater, £55; Alldays 10 Two Seater, dynamo lighting, £85; Maxwell Four Seater, superior order, £85; Overland Five Seater, dynamo and starter, £100; Dodge Five Seater, £65.—Fitzgerald, 128 Stephen's Green. T

FIVE Seater Ford, 1920, in perfect order; cheap—H 569, this office. 19 F

FOR Sale, 1917 Vauxhall, 17.9 h.p., complete; re conditioned throughout, six wheels, Brolt lighting set, painted dark blue price £310. Model H.A. Hupmobile, also completely reconditioned, self starter and lighting, new battery, price £130; both cars privately owned.—Carnew Motor Company Carnew, Co. Wicklow. 19 F

FOR Sale, 12.16 Touring Sunbeam, C.A.V. lighting set, 30 x 3 detail drive; Ford or Chevrolet taken in part payment. Seen any time, O'Neille Taxis, 25 Lower Pembroke street. 19 F

FORD (second-hand) for Sale; new hood, magneto; accept forty pounds; no less; seen appointment eve.—H 581, this office. 20 A

FOR Sale, late 1921 Ford Tourer, painted grey, 3 detachable wheels, good tyres, speedometer, oil gauge, 6, 4 Hartington st., Dublin. 20 A

MAXWELL Touring Car, latest model; mileage about 9,000; privately owned; in perfect order and condition; can be seen by appointment; to suit buyer of year; lowest price £220. Address "Z 252 Motor," this office. 19 D

OVERLAND Landaulette, perfect order and appearance, suitable for hire work, price moderate.—J. J. Lobe, Kilcock, Kildare. T

REPAIRS to all makes of Magnetos, Dynamos, Lighting and Wireless Sets. House Lighting a speciality.—20 Fairview avenue, Dublin. 23 B

TALBOT 8 h.p., 1922, owner driven, in perfect condition; can be seen by appointment; £150.—O'Gormán Bros., Ltd.—Clonard. 18 D

CHAUFFEURS, MECHANICS.

WANTED.

WANTED by lady in Meath, beginning March, good Chauffeur; Valet indoor; must thoroughly understand cate car and Ford and do running repairs; must have been in private service and have good references. Address by letter, stating wages, age and experience, "Z 211, Chauffeur," this office. 18 D

DISENGAGED.

CHAUFFEUR, careful, experienced driver; running repairs; excellent references; state wages; married; strict T.T. Address "Z 198, Chauffeur," this office. T

CHAUFFEUR Groom (single), nine years' experience; thoroughly knows both; knows Dublin well; discharged soon. Address "Z 239, Chauffeur," this office. 19 D

DRIVER Mechanic disengaged, long experience all makes, city preferred.—H 655, this office. T

SITUATIONS VACANT.

A BANDON Unemployment—Important Appointments secured after few months' training in Wireless Broadcasting; salaries average from £5 weekly; Prospectus post free.—Atlantic College, 45/47 Henry st., Dublin. T

APPOINTMENTS.—Messrs. Kenrick and Hunt, students of Atlantic College, 45/47 Henry street, Dublin, secured appointments as Sea-going Wireless Operators since last week.

ARCHITECTURAL Assistant Wanted, temporary; design and details; state experience, references, and salary expected.—H 529, this office. 19 D

A BIG concern, dealing direct with the public, require several smart Men to call on business and professional circles in Dublin; no experience needed; ex-clerks or civil servants desiring outdoor position; state age and previous occupation; permanent position to successful men. Apply for interview, H 599, this office.

AUDITOR requires Junior, public school boy preferred, articled; state terms; experience desirable, but not essential.—H 558, this office.

BOOKKEEPER Wanted for city office. Apply, stating age and salary, H 541, this office. 16 D

BOOT Department—Wanted, experienced Assistant Protestant, clever salesman and stock-taker, also for first class house in Midland provincial town. Address, giving full particulars, age, experience, copies references, salary (indoor), "Z 231, Assistant," this office. 16 D

BOOTS—Experienced young Lady required to Sales, also Junior Assistant; Protestants. Address, stating lowest salary (outdoor), "Z 230, Boots," this office. 18 E

BOY Apprentice required for Domestic Hardware Department; must be strong and willing; good references recommended. Apply before one o'clock to Mr. Greenaway, The Grafton Stores, Grafton street. 19 F

BROWN, Thomas, and Co., Ltd., Grafton st., Dublin Require a capable Lady to Buy Costumes, Mantles and Furs. Apply by letter to Manager, stating particulars of experience and salary expected. 20 E

CONFECTIONERY—Young Lady of good address required by The Grafton Stores, Grafton street. Apply to Mr. Meek any time excepting between 2 and 3. 19 F

CRETAKER (I.C.) Wanted, teacher's residence. Apply, sending references, Canon Jameson, Tullow, Co. Carlow 19 F

CRETAKER required, no encumbrances, position preferred. Apply Thursday, between 9 p.m. and 10 p.m., 42 Harcourt street.

DEMONSTRATORS and Beginners—Your living guaranteed. Start your own Drapery Business; little capital required. Write for catalogue and advice.—R. Simms, Dept. 245 Hounsditch, London, E.C.4. T

EXPERIENCED Shorthand Typist required by leading Insurance Company. Apply giving full particulars, and stating salary expected, H 425, this office. 18 E

GROCER'S Assistant Wanted; must have a thorough knowledge of the wholesale and retail grocery, wine and spirit business. Address (indoor), giving particulars of where employed, etc., state age and salary expected, "Z 11, Assistant," this office. 17 D

GROCERY and Provisions—Wanted, smart, assistant Junior Assistant, total abstainer, Protestant; send copies references, state salary expected (indoor); Midlands. Address "Z 270, Assistant," this office. 19 F

GIRLS—Wanted, select School Girls for Tallteann Choir, ages 12 to 16 years, under Miss Mc Entee.—Thursday evening, 6, on A. St. No. 14 North Great George's st.

HOSIERY, Glover—Wanted, experienced Saleswoman (Protestant) for hosiery and gloves; state experience, salary (indoor); Dublin district. Address "Z 188, Saleswoman," this office.

HAIRDRESSER Wanted. First class only reply, state experience and salary expected, H 691, this office.

IRISH Film-making—Company commencing operations throughout Irish Free State require Office Staff (Dublin) and Assistants; experience not required. Address H 319, Staff," this office.

JOURNEYMAN Butcher Wanted for city house; none but first class stall and slaughterhouse man need apply; state experience.—H 478, this office. 18 E

JUNIOR Clerk Wanted; state experience, if any; to own handwriting and salary expected.—H 599, this office.

JUNIOR Assistant required in Builders' Department of Hardware House; good opening; state qualifications, age, salary, reference.—H 672, this office. 20 E

MOTOR Drivers to qualify as Chauffeurs. Only Drivers for Dublin. Write Box B 796, Irish Times Branch Office, 59 Fleet street, London, E.C.4.

MARBLE Rubber Wanted for instrumental work and renovations.—H 678, this office. 20 A

MOTHER'S Help or Nursery Governess Wanted; Protestant; charge three children, ages 9, 7, and 4 years; state age, experience, wages; R.C. Address "Z 232, Help," this office. 20 A

NURSING—For particulars of appointments open to Untrained Women, write to H 602, this office.

NORTH Circular road—Advertisements for this Paper received by Mr. Lonergan, Newsagent and Confectioner, Ye Olde Tolle House, Phœnix Park Gate, North Circular road.

ORGANIST for Methodist Church, Kingstown; salary £50. Apply, stating experience, etc., M 434, Irish Times Branch Office, Kingstown. 18 E

PROTESTANT Mother's Help (Lady) Wanted, Dublin, one child, four years; must kept; good salary; send copies; state salary.—H 507, this office. 19 D

PAINTER Wanted; state wages; constant employment to suitable man.—H 697, this office.

REQUIRED by leading Film Co., Dublin, experienced Booking Clerk, Film Cleaner, Despatch Man; latter must be continually open references and credentials.—Apply H 435, this office. 19 D

SEWING Girl Wanted, Cloak and Sales.—Radio, Harbour Court, near Eden quay. T

WOLSELEY 2 Seater for Sale. Model de Luxe, very little used, in excellent order. To be seen at the Grafton Motor Co., Grafton street, Dublin. 19 F

2 SEATER Dodge, good running order, lighting and starting, 2 spare rims, real bargain, £80; also Marlboro 2 Seater.—Carlyle, 20 Kildare street.

12 HORSE Buckingham Two Seater, recently overhauled, good condition, cheap.—Sparks, Manorhamilton. 20 A

50 GUINEAS Darracq, 2 seater and dickey, 6 detachable wheels, perfect order and condition. Seen G. Thomeon, Burgh quay. 18

1923 CHEVROLET De Luxe, owner driven, £155; first cheque secures.—Cumming and Dillon's Auto Service, 4 Lower Abbey street, Dublin.

1923 MAXWELL 4/5 seater; perfect condition; £220.—H 647, this office. 20 A

1923 FORD Touring Car, new October; did 500 miles, complete, perfect, £110.—Jones, Lobinstown, Meath. 20 E

WANTED.

MOTOR Touring Car Wanted, 4 seater; give make, thing year, lowest price for cash. Address "Z 204, Motor," this office. 20

WANTED, light Four Seater, 1922, 1923 model, good condition. Reply, giving price and all particulars, H 558, this office. 19 F

WANTED, 2 or 4 Seater Motor Car, 8 or 10 h.p.; must be in perfect condition; give full particulars and price.—H 589, this office. 19 F

MOTOR CYCLES.

"A1" 1924 Models. Come and see our large stock of Sunbeams, New Imperials, Diamonds, P. and M., Humbers and Rovers. Accessories in great variety.—Wayte Bros., Ltd., Lemon street, off Grafton street. T

B.S.A. MOTOR CYCLES, with 4 Stroke Engine, Clutch, and Kick Starter, FROM £39 10/-. WOODS, 42 WESTLAND ROW.

A.J.S., 2¾ h.p., 3 sp., k.s., from £58; 7 h.p Comb, from £106; delivered Dublin.—Wallen, Trinity Street Garage. T

ADVANCES on Motor Bikes, Cars, Jewels.—Gorman, Pawnbroker, Winetavern st. (opposite Four Courts); new garage. T

RALEIGH MOTOR CYCLES, 1924. Prices from £47 to £95. For particulars apply to their Main Agents, JOHN HUTTON AND SONS, LTD., 115 SUMMERHILL. T

B.S.A. 4 1921 Combination, 3 speed, clutch and kick starter, £55; Rover 3¼ 3 speed Combination, £85; Douglas 2¾ 2 speed, £50; New Imperial 1922 6 Combination, £75; A.J.S. 6 Combination, £85; Triumph 7¾ Clutch Model, £20.—Fitzgerald, 128 Stephen's Green. 18 X

ENFIELD Combination, 8 h.p. (1923). Vicker's engine, screen, lamp and horn, very little used, new condition, £80.—H 596, this office.

FOR Sale, 21 Velocette, guaranteed perfect; seen by appointment.—H 534, this office. 19 F

LATE 1922 Indian Chief Combination, like new, only done 5,400 miles, several spares, best offer; must sell.—Ashton, Clonskeagh. 20 A

RUDGE Now 1924 Motor Bicycles, with four valve engines, four speed chain drive, electric lighting and mechanical lubrication. Sensational value. See our display. Catalogues free.—Rudge-Whitworth, Ltd., 1 Stephen's Green. 23 B

RALEIGH Motor Bicycles, 1924 prices from £47 15s to £95. See Model No. 5 in window. Part trade taken in part exchange.—Fitzgerald, 128 Stephen's Green. 18 X

TANDEM (Mohawk), lady back, for Sale; Indian Combination. What offers?—H 346, this office. 16 D

WANTED.

WANTED, Motor Bicycles and Light Two Seater Cars.—Fitzgerald, 123 Stephen's Green. 18 X

LORRIES, VANS, MOTOR AND STEAM HAULAGE.

FOR Hire, One Ton Motor Lorries; all classes of Removals and Deliveries undertaken at reasonable terms.—George Connolly, 7 Rutland place, Parnell square.

FORD Ton Truck, special body, 1922; perfect order, including tyres; reasonable price; any trial.—M. and J. Dawson, Maynooth. 20 A

PANHARD Motor Delivery Van for Sale. Apply to Switzer's Garage, Wicklow street. 16 D

TON Albion Motor Lorry for Sale, perfect running order, very little used, cheap. Write H 686, this office. 20 A

4 TON and 30 cwt. Lorries from £150; 32 and 16 Seater Charabancs from £250; all in perfect condition. Apply 42 Poolbeg street. 20 F

ACCESSORIES, TYRES, ETC.

COMMER Spares—A quantity of Secondhand Parts, B.C., M.C., etc.; sacrifice prices; call and inspect, Stokes' Motor Works, 64 Townsend street. 'Phone, 601. 20 A

BICYCLES.

"A1"—NEW 1924 Models—Sunbeams from 18 guineas, Sparkbrooks from 7 guineas. Centaurs from £7 15/-, B.S.A. from £8 15/-, a few 1923 Soiled Models reduced. Easy payments arranged.—Wayte Bros., Ltd., Lemon street, off Grafton street. T

RUDGE 1924 Hirelay, "De Luxe," "Aero Special" and "Standards," from £7 to £14 14/-. Easy to buy. Easy to ride. Now on view. Catalogues free.—Rudge-Whitworth, Ltd., 1 Stephen's Green. 23 B

RALEIGHS Humbers; extraordinary value; gradual payment.—Price Brothers, Chatham st. (immediately off Grafton st.). 12 21

CHAUFFEURS CONTINUED.

DISENGAGED

CHAUFFEUR desires change; drive any make; 7½ years R.C. highly recommended; do repairs. Address "Z 214, Chauffeur," this office. 18 E

EXPERIENCED Chauffeur and Groom seeks situation, experienced with Fords and other cars; understands all other machinery; good references.—H 649, this office.

FIRST class Motor Mechanic seeks employment; all cars overhauled.—H 526, this office.

MOTOR Mechanic requires situation; thorough knowledge all cars and repairs, good driver; excellent references.—Peracute's Registry, Carlow. 19 E

THE parents of most respectable Boy (18) wish to place him in first class Motor Garage as Improver; able to drive and take down cars; will be paid to finish apprenticeship. Address "Z 309, Boy," this office. 20 F

SITUATIONS CONTINUED.

SEEDS Department—Young Lady or young Man, with a few years' experience, required. Apply to Mr. Meek any time excepting between 2 and 3.—The Stores, Grafton street. 19 F

SPORTING Department—Young Man with some experience required. Apply to Mr. Meek. The Grafton Stores, Grafton street, any time excepting between 2 and 3

SALES Girls required, with some experience of Retail Business. Apply berore one o'clock to Mr. Greenaway, Grafton Stores, Grafton street. 19 F

SEXTONESS Wanted, care church and school; £18 yearly, house, garden; person with children preferred.—Twamley, Ardorna, Tullow, Carlow.

TO Pensioners—Protestant Married Couple, Caretakers, Wanted; free apartments, large garden in return. Address "Z 315, Couple," this office. 19 F

WANTED, Boot Salesman, Junior; indoor; Protestant; Midlands. Address "Z 15, Salesman," this office. 8 12

WANTED, Female Attendant for elderly gentleman, and matron in light housework; some nursing experience; no night duty; between ages 40 to 50; £28 per annum; also General servant, £20; small wardroom; two in family.—S., care Mr. Morgan, Monumentsville. 19 F

WANTED, a smart young Woman to collect accounts and solicit orders; salary and bonus on results; first class references required.—H 566, this office. 19 E

WANTED immediately for General Business in Midlands, smart Assistant, with about 5 to 8 years' experience; knowledge of Timber, Hardware, and Farm Machinery essential; state salary indoor. Address "Z 270 Midlands," this office. 19 F

WELL educated Youth Required for Merchants' Office; must be expert shorthand typist; will be taught business and paid weekly salary to start. Particulars to Box E 0137 Kenny's Advertising Agency, Dublin.

WANTED, experienced Land Agent's Clerk; copies testimonials and salary expected.—H 653, this office. 20 F

WANTED, a Working Professional for the Limerick Golf Club. Apply, stating terms, conditions, and giving full particulars of previous experience, to G. H. Bran, Secretary, Ascot, Military road, Limerick.

WANTED, Mother's Help, Protestant; care child 18 months, light housework; age 25-25; references.—Mrs. Rishell Castlecomer, Co. Kilkenny. 20 E

YOUTH Wanted as Apprentice in Rare Ironmongery Establishment in the city. Apply by letter, with full particulars, H 671, this office. 20 E

YOUNG Lady required for city Office, with knowledge of typing and shorthand; must have good appearance; Protestant preferred; salary to start £6.—H 701, this office.

MONEY, PARTNERSHIPS, ETC.

EX-MILITARY and R.I.C. Vouchers cashed at 32 South Frederick street, Dublin. 19 E

GENTLEMAN, with spare capital, income and business, would consider Partnership, Hotel, Flats, etc., or would take Partner into Business; full particulars and amount of capital to be stated in reply.—H 704, this office. 20 A

LOANS—The Current Union Loan and Discount Co., Ltd., 57 Middle Abbey street, Dublin, grant Loans. Apply to Manager. 20 E

MORTGAGES promptly arranged; reasonable interest Irish Mortgage Company, 18 Lower Ormond quay. T

WANTED, Active Partner, invest £100, Reviving Bedding Business; or would Sell cheap; well established, good connection.—H 695, this office. 19 F

WANTED, Working Director, Welsh Slate Company, £1,000 investment, 10 per cent., salary £12 weekly; Manager, £500 investment, 10 per cent., salary £6 weekly. Address "Z 293, Director," this office.

WANTED as Partner, an honest, straightforward, genuine Motor Mechanic with at least £1,500 capital. Address "Z 309, Partner," this office. 20 A

HOTELS AND RESTAURANTS. OFFICIALS, SERVANTS, ETC.

POSITIONS VACANT.

COOK (Protestant) Wanted for few weeks to make pastry, cakes, etc., only; hours 9-3.30; very good copies testimonials.—H 567, this office. 20 E

EXPERIENCED Kitchenmaid required. Apply, with references, Greenore Hotel. 18 E

HOTEL Bookkeeping (Tabular), as a career, Taught by successful Postal Course. Past pupils hold good berths. Booklet free.—Mr. J. Martin, Hotel Accountant, Clifton House Balcombe road, Blackpool Heath.

HOTEL—Wanted for first class Dublin suburban hotel, an Assistant Bookkeeper; must understand dispense relief duties. Apply, giving full particulars, stating age, photo, and salary, H 462, this office. 16 E

HOUSE-MAID Wanted.—Hotel Allen, Harcourt st.

WANTED for a City Restaurant, a young, active Cook; must understand her business thoroughly and be well recommended.—H 539, this office.

WANTED, good Plain Cook for small private hotel; comfortable post for suitable person. Apply, with full particulars to Glengariff, Portland road, Greystones, Co. Wicklow. 19 D

WANTED, a reliable young Man as Billiard Marker; must have first class references. Apply by letter only, enclosing copies of references, to Manager, Central Hotel, Dublin. 19 E

WANTED, Boot Salesman, Junior; indoor; Protestant; Midlands. Address "Z 15, Salesman," this office. 8 12

WANTED, Female Attendant for elderly gentleman, and matron in light housework; some nursing experience; no night duty; between ages 40 to 50; £28 per annum; also General servant, £20; small wardroom; two in family.—S., care Mr. Morgan, Monumentsville. 19 F

WANTED, a smart young Woman to collect accounts and solicit orders; salary and bonus on results; first class references required.—H 566, this office. 19 E

WANTED immediately for General Business in Midlands, smart Assistant, with about 5 to 8 years' experience; knowledge of Timber, Hardware, and Farm Machinery essential; state salary indoor. Address "Z 270 Midlands," this office. 19 F

WELL educated Youth Required for Merchants' Office; must be expert shorthand typist; will be taught business and paid weekly salary to start. Particulars to Box E 0137 Kenny's Advertising Agency, Dublin.

WANTED, experienced Land Agent's Clerk; copies testimonials and salary expected.—H 653, this office. 20 F

WANTED, a Working Professional for the Limerick Golf Club. Apply, stating terms, conditions, and giving full particulars of previous experience, to G. H. Bran, Secretary, Ascot, Military road, Limerick.

WANTED, Mother's Help, Protestant; care child 18 months, light housework; age 25-25; references.—Mrs. Rishell Castlecomer, Co. Kilkenny. 20 E

YOUTH Wanted as Apprentice in Rare Ironmongery Establishment in the city. Apply by letter, with full particulars, H 671, this office. 20 E

YOUNG Lady required for city Office, with knowledge of typing and shorthand; must have good appearance; Protestant preferred; salary to start £6.—H 701, this office.

MEDICAL APPOINTMENTS.

DUBLIN UNION.

ELECTION OF TEMPORARY NURSE.

The Commissioners will, at their meeting on 5th March, 1924, proceed to elect a Temporary Nurse for the Workhouse at a salary of £74 per year, rising by increments of £2 per annum to a maximum of £104, together with an allowance of 17/- a week in lieu of rations. The duties of which will be required to reside in the Workhouse and to do day or night duty as required.

Applications, accompanied by original Certificates of Registration and of Training, together with testimonials, to be lodged not later than 12 o'clock noon on Monday, 3rd March, 1924.

By Order, MICHAEL P. CONDON, Clerk of the Union

Clerk's Office, 3 James's street. 20th February, 1924.

RATHMINES AND PEMBROKE JOINT HOSPITAL BOARD.

APPOINTMENT OF NURSE.

The Rathmines and Pembroke Joint Hospital Board require the services of a qualified Nurse for the Isolation Hospital at Ballyboden, near Rathfarnham, at £90 per annum, increasing by annual increments of £5 to £60 per annum, with rations and indoor uniform.

Applications, with copies of testimonials, addressed to the Chairman of the Joint Hospital Board, Town Hall, Rathmines, and endorsed "Nurse," must be delivered not later than 10 a.m. on Saturday, March 8th, 1924.

SEACOME MASON, Clerk to the Board.

Town Hall, Rathmines, Co. Dublin, 19th February, 1924. K.A.A.

A SISTER Wanted for a small Hospital, Dublin; must have knowledge of midwifery work. "Z 318, Sister," this office. 20 E

CHEMIST, qualified, Wanted, R.C.; state lowest salary (indoor); copy references. Address "Z 256, Chemist," this office. 19 E

CHEMIST'S Assistant—Lady, over five years' experience, desires appointment.—H 676, this office. 20 A

DOCTOR'S Practice for Sale, city suburb; Furnished House to rental £115, this office. 19 E

JUNIOR Assistant desires vacancy; four years' experience; excellent references; moderate salary. Address "Z 225, Junior," this office. 19 E

LADY wishes position, Invalid Attendant, lady or gentleman; highest references; part hospital training; R.C.; Dublin or suburbs preferred.—H 631, this office.

NURSE, fully trained, Wanted for Private Hospital, Belfast; good salary. Protestant. Address "Z 1967, Irish Times Branch Office, Belfast. 19 F

OPTOPATHY.—Dr. Oliver, O.S.E.C., late assistant, Clifton House Balcombe road, Harley Street, York—Nervous Troubles. Offices, Gardiner's row. 19 F

PHARMACEUTICAL Chemist, with good experience veterinary knowledge essential, Wanted to manage branch in Ulster town. Apply enclosing references, stating salary, etc., to Box 1961, Chemist," this office. 16 D

PHARMACEUTICAL Chemist Wanted; experienced pharmacy.—McDermott's Medical Hall, Gorey. 16 D

QUALIFIED Chemist Wanted, part time.—H 707, this office. 20 A

WANTED, experienced Assistant (Protestant), with good knowledge of dispensing and front counter work. Address, giving usual particulars, "Z 290, Assistant," this office. 20 A

YOUNG Lady (leaving sacred 2) years to the retail Chemistry Business, also lastly good experience of Bookkeeping, Shorthand and Typewriting, where ready for either, part or whole time. "Z 203, Bookkeeper," this office. T

YOUNG Lady, having passed Pharmaceutical Exams, desires vacancy of Apprenticeship in city or suburbs. Address "Z 243, Medical," this office. 19 F

TUITIONS AND SCHOLARSHIPS.

ALL Professional and University Prelims., Oral and Correspondence. Success last 4Yrs.—McGUINESS COLLEGE, Sackville street, Dublin.

EXAMINATIONS—Mr. W. Irvine, B.A., 6 Mountpleasant square, Ranelagh, Grinds for Professional Preliminaries, Matriculation Universities, etc. Individual attention. Numerous successes. 20 A

GERMAN (German), shortly disengaged, seeks Position with nice family; good references. Address "Z 278, Governess," this office. 19 F

PIANO and Violin—Pupils visited city and suburbs; moderate.—H 652, this office.

SHORTHAND, Typewriting, Bookkeeping, etc.—Metropolitan College (Gillespie's), 100 Lower Mount st. 'Phone, 3085. T

SHORTHAND, Typewriting—Private Tuitions, rapid results, £1 monthly.—Murphy, 15 Appian Way. 12 20

SECRETARIAL Training, 16 Kildare street. Individual attention; Morning Classes daily; Afternoon and Evening Classes three times a week; terms very moderate. Classes Re-opened 7th Jan., 1924. 27 X

GOVERNESSES AND TUTORS WANTED.

AGENT FOR GOVERNESSES AND SCHOOLS. Miss Bellingham Todd, 5 Grafton street, Dublin. Advises Parents and Managers. Tel. No. 5358. T

NURSERY Governess or Mother's Help. Apply Mrs. Gray, The Rectory, Crookstown, Co. Cork. 16 D

WANTED, Female Principal Teacher (R.C.); average 50. Apply Rector, Knockbride, Bailieboro'. 14 E

WANTED, a Governess Help, girl 5; good needlewoman, musical; I.C.—Mrs. Thom, Cullen House, Slane, Co. Meath. 19 F

WANTED, Nursery Governess Help Protestant; teach first lessons; country town; state salary and reference. Address "Z 283, Governess," this office. 19 F

EMPLOYMENT WANTED.

ADVERTISER can recommend capable young Man; 13 years' thorough, practical experience grocery bar, provisions, generally disengaged; excellent testimonials.—H 419, this office. 18 E

ARCHITECTURAL Draughtsman desires position, good man.—H 529, this office. 20 E

A QUALIFIED Post Office Assistant (disengaged), 5 years' experience, all duties, telephone, etc.; very moderate salary. Address "Z 292, Assistant," this office. 20 E

ARMY Pensioner, married, seeks employment as Caretaker or any place of trust; well recommended; thoroughly reliable, active and obliging.—H 706, this office. 20 E

BOOKKEEPER—Young Lady, 7 years' experience, capable, accurate worker, desires position; city or suburbs.—H 395, this office. 19 F

CAPABLE Young Girl desires position in Manager or Stockbroker's Office; good knowledge of shorthand, typewriting, and bookkeeping; college education.—H 337, this office. 16 D

CLERGYMAN'S Daughter, young, wants post as Lady Parliament, or willing to run flat for lady. Address "Z 208, Parliament," this office. 19 F

DRESSMAKER, experienced, wants work, ladies' houses or Convents, Children's; Renovations.—H 577, this office. 19 D

DAILY Help; light housework, sewing and ironing; 13/- weekly. Address "Z 211, Help," this office. 19 D

EDUCATED Gentleman seeks position any capacity of trust; unique experience.—H 585, this office.

ESTATE Carpenter, General Handyman; can build, fence, drain, etc.; fully qualified for post large demesne; excellent recommendation late employer; address "Z 278, Carpenter," this office. 19 D

EFFICIENT Shorthand Typist and Bookkeeper seeks whole or part time employment in office; first class certificates; £1 weekly.—H 668, this office.

GENERAL Servant, Cook, Housemaid, Country Man (Protestant) desires vacancy; city or country; 12 years' good character; suitable baking charge; good cook and stock keeper; highest references. Address "Z 275, Assistant," this office. 19 F

GROCERY and Provision Business—Assistant, just completed two years' apprenticeship in one of the best houses, desires position, either city or country town; good references.—H 664, this office.

GIRL (21) desires position Typing or Clerical work; experienced.—H 680, this office. 20 E

GENTLEMAN's Valet or Valet-Chauffeur Companion son. Address, enclosing all particulars, to "Z 304, Cook," this office. 20 F

EMPLOYMENT WANTED.

CONFECTIONERY—Female, high class experience, is open for engagement in hotel or restaurant.—H 552, this office. 19 F

MANAGERESS, thoroughly experienced in Cafe and Restaurant Work, requires post as manageress; good reference.—818, Irish Times Branch Office, Cork. 19 F

RESPECTABLE young Girl seeks Daily Work; go Waitress; recommended.—H 685, this office.

WAITRESS, disengaged at present, wishes situation, city, country; recommended.—Miss Hamill, 165 North Strand.

REPRESENTATIVES WANTED.

AGENTS Wanted all over Ireland with connection amongst Racing Men. Liberal commission terms. Write the City Turf Club, 21 Dawson street and 14 South Anne street, Dublin. 12 16

AGENT Wanted, commission basis, high class champagne; Dublin and district; good connection in wine trade. Address "Z 215, Agent," this office. 19 D

CORK Merchants Require Agent; connection amongst ale and stout bottlers necessary.—Address "Z 251, Agent," this office. 19 D

DESTAL Salesman Wanted; must have sound connection; every assistance and support given. Full particulars in "confidence, Gould and Co., 69 Mount Pleasant, Liverpool. 20 E

IMPORTANT Continental Brush Agency for Dublin; good chance; exceptional opportunity.—H 708, this office.

MANUFACTURERS of a remarkably successful new self-fastening Belt Fastener are open to appoint Agent for the Irish Free State, on most attractive plan. Reply, with full particulars, Box 29, Osborne-Peacock Advertising Agency, Newcastle-on-Tyne. 19 E

PAPER, Printing, and Fancy Trade—Wanted, Representative, to take charge of an old established connection; splendid opportunity; must be energetic young man with knowledge of the business. Reply, in confidence, stating age, qualifications, and salary required, H 597, this office. 19 F

TRAVELLER on commission, all over Ireland, Wanted. Apply Smith and Son, Ltd., 1st street Colmore street, Birmingham, Motor and Carriage Lamp Manufacturers. 19 E

TRAVELLER Wanted, by London firm, calling upon factories, for Sale of Stencil Plates, Stencil Inks and Brushes; good selling commission basis. Write Box 965, Sell's Advertising Offices, Fleet street, London, E.C. 4.

AGENCIES AND SITUATIONS WANTED.

TO Hosiery Manufacturers and Outfitters—Traveller covering Ireland, his splendid connection, shortly open for engagement; highest class lines in General Goods, Hosiery, and Outfitting; resident in Dublin. Full particulars, first instance, to H 645, this office.

LEGAL APPOINTMENTS.

LAW Clerk—Wanted, experienced Clerk for Solicitor's office in provincial town, Free State, doing a large conveyancing, probate, and other miscellaneous business; applicants should be good at costs, entries; high salary will be given to a satisfactory, competent man, who will take interest in work and client. Hard work and long hours, useless making application unless most capable, and a thorough first class all round man. Address "Z 264, Legal," this office. 19 E

LAW Clerk, with knowledge of shorthand and typing, wanted by Solicitor in country town; salary £2 10/-. Address "Z 303, Legal," this office. 20 E

MANAGING Clerk, Protestant, required by Solicitor, provincial country town, North; conveyancing, costs, County High Court and general work; state salary, etc. Address "Z 277, Clerk," this office. 19 F

QUALIFIED Assistant Wanted, immediately to Manage a country practice in the South of Ireland; state experience. Address "Z 255, Solicitor," this office. 18 E

WANTED city Office, experienced Shorthand Typist; must be quick and accurate. Reply with copies references, stating salary, to H 563, this office. 19 F

MEDICAL APPOINTMENTS.

DUBLIN UNION.

ELECTION OF TEMPORARY NURSE.

The Commissioners will, at their meeting on 5th March, 1924, proceed to elect a Temporary Nurse for the Workhouse at a salary of £74 per year, rising by increments of £2 per annum to a maximum of £104, together with an allowance of 17/- a week in lieu of rations. The duties of which will be required to reside in the Workhouse and to do day or night duty as required.

Applications, accompanied by original Certificates of Registration and of Training, together with testimonials, to be lodged not later than 12 o'clock noon on Monday, 3rd March, 1924.

By Order, MICHAEL P. CONDON, Clerk of the Union

Clerk's Office, 3 James's street. 20th February, 1924.

RATHMINES AND PEMBROKE JOINT HOSPITAL BOARD.

APPOINTMENT OF NURSE.

The Rathmines and Pembroke Joint Hospital Board require the services of a qualified Nurse for the Isolation Hospital at Ballyboden, near Rathfarnham, at £90 per annum, increasing by annual increments of £5 to £60 per annum, with rations and indoor uniform.

Applications, with copies of testimonials, addressed to the Chairman of the Joint Hospital Board, Town Hall, Rathmines, and endorsed "Nurse," must be delivered not later than 10 a.m. on Saturday, March 8th, 1924.

SEACOME MASON, Clerk to the Board.

Town Hall, Rathmines, Co. Dublin, 19th February, 1924. K.A.A.

A SISTER Wanted for a small Hospital, Dublin; must have knowledge of midwifery work. "Z 318, Sister," this office. 20 E

CHEMIST, qualified, Wanted, R.C.; state lowest salary (indoor); copy references. Address "Z 256, Chemist," this office. 19 E

CHEMIST'S Assistant—Lady, over five years' experience, desires appointment.—H 676, this office. 20 A

DOCTOR'S Practice for Sale, city suburb; Furnished House to rental £115, this office. 19 E

JUNIOR Assistant desires vacancy; four years' experience; excellent references; moderate salary. Address "Z 225, Junior," this office. 19 E

LADY wishes position, Invalid Attendant, lady or gentleman; highest references; part hospital training; R.C.; Dublin or suburbs preferred.—H 631, this office.

NURSE, fully trained, Wanted for Private Hospital, Belfast; good salary. Protestant. Address "Z 1967, Irish Times Branch Office, Belfast. 19 F

OPTOPATHY.—Dr. Oliver, O.S.E.C., late assistant, Clifton House Balcombe road, Harley Street, York—Nervous Troubles. Offices, Gardiner's row. 19 F

PHARMACEUTICAL Chemist, with good experience veterinary knowledge essential, Wanted to manage branch in Ulster town. Apply enclosing references, stating salary, etc., to Box 1961, Chemist," this office. 16 D

PHARMACEUTICAL Chemist Wanted;

GILBEY'S

Famous Ports

CASTLE BRAND 3/6
A Wine of good body & flavour

GILBEY'S INVALID PORT 4/6
High Class Douro Port Suitable for All occasions

PANTHEON BRAND 5/6
Choice Alto Douro Port.

FINEST OLD TAWNY PORT 6/6
Light Dry Port Wine of the finest quality

All guaranteed Pure and of perfect origin by -

OF ALL RETAILERS

W. & A. Gilbey

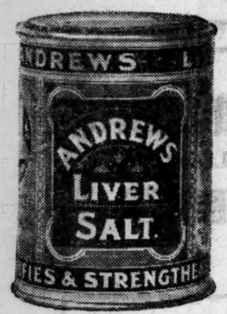

Now is a good time to begin

One teaspoonful, or two (less for the children) night or morning . . . occasionally . . . for the good of your health

good repute

Reputation is mankind's verdict on performance. Good repute is earned by sustained and conscientious endeavour

Nations and men, as well as the things they make, acquire repute, good or ill, according to the degree by which they respond to the standard required of them.

* * * *

For thirty years Andrews has fulfilled the expectation of those who buy and sell it. Everything it has claimed to do *it has done.*

In thousands upon thousands of Healthy Homes, Andrews—time-tried and trusted—is ever-present for the quick correction of life's minor Ills.

* * * *

The growth of Andrews is a tribute to its honest worth. In every household, the year round, its friendly help is needed. Buy a tin and keep it handy *always.*

Whenever the normal tone is lacking, a pleasant-tasting, sparkling glass of Andrews taken once or twice as needed, will quickly put things right (in cold weather, *warm* water is preferable).

The 4-oz. tin costs 9d. — the 8-oz. tin 1/4
and both are sold by Chemists, Grocers and Stores — everywhere

There is no better Saline procurable at any price

(D3) B

CHOTA NAGPUR.

NEED FOR INCREASED MISSIONARY EFFORT.

The annual meeting in connection with the Dublin University Mission to Chota Nagpur was held in the Debating Hall, Graduates' Memorial Buildings, Trinity College, Dublin, on Tuesday, the Bishop of Limerick presiding.

In their annual report the Committee expressed thanks that the Mission had been able to continue its work during the past year with great success. Owing to the development of the coal industry in the Mission district in India a great change was in progress inasmuch as what was before a remote jungle was being transformed into a busy colliery centre. This development meant a fresh demand on their Mission if they were to provide sufficient evangelists and teachers to reach the industrial workers.

Since the Great War India had undergone an economic and social disturbance. The standard of living had risen. For that reason their Indian workers would have to be better paid, even though that would entail an additional drain on their resources from home. However, if the number of those who made constant intercession for the Mission was maintained there would be no fear as to the future.

The financial position of the Mission was sound. There was a credit balance of £972 7s. 2d., an increase over that of last year of £170 18s. Travelling expenses were high, and exceeded the previous year's by £53 10s. 0d. The amount received from donations, subscriptions, collections, etc., was £807. The funds of the Mission were increased during the year by legacies amounting to £1,750. During the year £1,000 was invested.

The Chairman, before speaking on the subject of the Mission, expressed the sympathy that was felt with that College in the loss it had sustained by the death of one of its most brilliant sons, Dr. Sullivan. The College would lament the loss of such a brilliant, industrious and splendid Fellow.

The Dublin University Mission to Chota Nagpur, he said, had been a splendid asset to Trinity College. It had done honour to the Irish Church, and he believed that it had, by God's grace, been of great benefit to many souls. In the Mission young men had open to them a noble career, one in which they could serve God and serve man.

The Rev. G. C. P. Stevenson, who has recently returned from the Mission, moved the adoption of the report, and told something of what the Mission was doing to-day. His predominant feeling regarding the future of the Mission was one of optimism. The Government in India had recently most handsomely increased its grant to St. Columba's College, and had shown itself most sympathetic in the matter of grants in connection with the College education scheme. A far more important cause for hopefulness was their opportunities. They had turned the corner so far as St. Columba's College was concerned, and were looking forward to intensive work there in the future. Unfortunately for some time past there had been a very determined effort to set up a rival college to theirs, and they could not maintain their position unless more recruits came out to help them: they must have men supply from home.

The Rev. A. H. Phillips, of the Diocese of Chota Nagpur, seconded the motion, and spoke of the uplifting power of the Gospel in Chota Nagpur, and of the opportunity that the mission offered to young men.

There is still evidence that people have not faced in their private lives the urgent need of economy.—Sir Donald Maclean.

A REAL CURE FOR RHEUMATISM.

STARTLING LONDON DISCOVERY.

CHRONIC CASES CURED IN SIX WEEKS.

FREE GIFT OFFER OF TRIAL SUPPLY.

Mr. Charles Stafford's discovery of a real cure for all Rheumatic Ailments is one of the great events of the present century. Thousands of people who were more or less crippled are now perfectly cured, and able to walk, eat, and sleep as if they never had Rheumatism.

Mr. Stafford wants every reader who has Rheumatism in any form to write direct to him for a free supply of his remarkable remedy. He says: "I shall not be content until every suffering man or woman has proved my remedy to be a thorough cure. I know it will not disappoint even in the most chronic cases. That is why I offer a free supply postage paid to everyone who is a victim of Rheumatism, Gout, or any Uric Acid Ailment. It will make you able to move freely without pain, and give you a new life full of usefulness and pleasure."

Now send at once for this free gift. Suffer not a minute longer than you need when a real cure is yours for asking. Write a postcard to-day to Mr. Charles Stafford (Dept. 171), 150 Southampton Row, London, W.C. 1.—(Advt.)

MR. COOTE'S TOUR.

CLAIM AGAINST ORANGE ASSOCIATION.

"FIFTY-FIFTY."

The action brought by Mr. William Coote, M.P., against the Executive of the Orange, Black and Loyalist Defence Association, in connection with expenses and remuneration of his American tour, was continued before the Lord Chief Justice of Northern Ireland, in the King's Bench, Belfast, yesterday.

Opening the case for the defendants, Mr. E. S. Murphy, K.C., described the action as a most remarkable one. He said that it was brought by Mr. Coote against thirty persons, including five members of Parliament, and Mr. Coote was himself one of the same Committee. He did not dispute what Mr. Coote had said, that the plaintiff was very anxious to recover this money. It was another question whether the money was due to him.

Mr. Coote had already received within a pound of £800, as a result of his tour in Canada and the United States of America, out of the subscriptions. The exact amount he had received was £792 17s. 9d., and that, it must be remembered, did not include a sum of £200 which, for the first time on Tuesday, the defendants ascertained has been received by Mr. Coote while he was touring in America, and which the plaintiff said had been applied towards his expenses and the expenses of Dr. Palmer.

Now the plaintiff came and asked for a verdict entitling him to receive a further sum of £867. Mr. Coote had admitted that he was looking for a profit out of the transaction. If that was the position plaintiff came there to vindicate, he (counsel) wondered if Mr. Coote was proud of it. Mr. Coote had gone to Canada and the United States to appeal on behalf of the oppressed loyalists in the South and West of Ireland, and the people to whom he had appealed gave their money to help those people. Some of that money had been sent by a Grand Lodge in the United States, as had been stated on the opening day. Proceeding, counsel alluded to the correspondence between plaintiff and defendants, and said that it appeared that the plaintiff was not in America solely on behalf of the Loyalist Association. The defendants said that the remuneration to be paid to Mr. Coote was one-third of his expenses, and not one-third of the subscriptions. The Committee had acted as men in their position were bound to act. They said that they were willing to treat Mr. Coote fairly; but they also owed a duty to the men and women who had subscribed to a cause which they held to be dear to all.

Evidence having been given for the defence,

THE FINDINGS.

Counsel addressed the jury, and his Lordship summed up.

The questions left to the jury were answered as follows:—

(1) Was it agreed between the plaintiff and the defendants, other than himself, that the plaintiff should deliver lectures and collect subscriptions for the defendants in the United States of America and Canada before his departure thereto, and that the defendants, other than the plaintiff, should, in consideration thereof, pay to the plaintiff one-half of the net proceeds of such lectures and subscriptions? Answer—No.

(2) Were the several sums, amounting to £1,687, and the sum of £2,904 12s. 5d., and £1,000 received by the defendants, and the sum of £100 received by the plaintiff, and were they the net proceeds of such lectures and subscriptions? Answer—No.

(3) Was it agreed between the plaintiff and the defendants, other than the plaintiff, that the said defendants should pay to the plaintiff one-third of the net proceeds of said lectures and subscriptions, in lieu of the one-half thereof previously arranged, and that the plaintiff should accept said one-third in satisfaction of the amount mentioned in question No. 1? Answer—Yes, up to date of April 18, when motion was rescinded.

(4) Is the sum of £867 19s. 8d., claimed by the plaintiff, payable to him, and by whom? Answer—No.

(5) Was the said agreement, if made, made by the said defendants on behalf of them personally; if not, on whose behalf? Answer—On behalf of the Association.

(6) Which part of the moneys remitted from the United States and Canada represent (a) money remitted in response to the appeals sent out in a circular by the Association; (b) moneys remitted owing to the appeal made personally by plaintiff? Answer — No evidence.

(7) What, in view of all the circumstances of the case, was (a) adequate remuneration; (b) and for expenses incurred by the plaintiff for the defendants. Answer—£299, in addition to all received by and paid to plaintiff.

(8) Did the committee, in their dealings with the plaintiff, act on behalf of the Association? Answer—Yes.

(9) Had the committee authority to bind the Association to remunerate the plaintiff for his services and expenses? Answer—Yes.

His Lordship did not enter judgment for either party, but gave liberty to both sides to move for judgment, as they might be advised, up till the second day of next sittings.

RETURNED FOR TRIAL.

In the Dublin Police Court yesterday, Christopher Grainger, 4 Island street, was sent for trial to the City Sessions, charged with the larceny of clothing from a store in Great Strand street. Evidence was given that during last year goods worth £800 were stolen from the premises.

ASSOCIATION.

SCOTLAND V. IRELAND.

The team to represent Scotland against Ireland at Glasgow on March 1 is announced as follows:—Harper (Hibernian); Hutton (Aberdeen) (capt.), J Hamilton (St. Mirren); Meiklejohn (Glasgow Rangers), Morris (Raith Rovers), Muirhead (Glasgow Rangers); J. Reid (Airdrieonians), Cunningham (Glasgow Rangers), Wilson (Chelsea), Cairns (Glasgow Rangers), and McLean (Celtic).

In eight instances the side differs from that which lost to Wales last Saturday at Cardiff. Harper, Meiklejohn, and Muirhead being the only players again chosen, while Hamilton and McLean are new caps.

COLLINGWOOD CUP—FINAL.

UNIVERSITY (DUBLIN) AND QUEEN'S (BELFAST) DRAW.

Owing to the inability of Dublin University to raise a team to compete in this season's Collingwood Cup Competition, the issue lay between Queen's University, Belfast (holders) and University College, Dublin, who met at the latter's ground, Terenure, yesterday. A more or less interesting game ended in a draw, each side scoring twice. The Belfast side was a stronger representation, and they, of the greater part, dominated the play, but the robust defence of the home backs, particularly in the second period, prevented them pulling off the game. The home forwards did not work with the same understanding as the Queen's lads, and lost a lot of chances by want of enterprise in the goal area. They were well served by a good half-back line the centre, Pepper, repeatedly making good openings, which were invariably lost through slowness on the part of the inside forwards. In this respect there was a marked difference between them and the holders, who pressed home every movement and repeatedly outplayed the local players. The defence of the Dublin team, however, was stubborn, and the fulls repeatedly beat the attack, and saved Mahoney, in goal, a lot of trouble.

University College opened strongly, Geary getting away on the left wing and working to close quarters before sending across a good centre. Hughes, the Queen's right full, who, by the way, played a great game all through, cleared, and Queen's, rushing to the other end, forced a corner, which failed. A corner to the College met with a like fate, Queen's now settled down to a good passing game, and Campbell and O'Donnell, working out a good run, the former put Jackson in possession to run through and score the opening goal, after 15 minutes' play. A couple of rushes of the College forwards failed, O'Flaherty twice missing easy chances. Queen's again pressed, and Mahoney, coming out to clear, was beaten by Jackson again for the second goal. For the greater part of the remainder of this half Queen's held the balance of power, but nearing the interval Geary got away on the College wing, and scored with a fine cross shot.

Early in the second half O'Flaherty made the scores equal, and from this to the finish it was a dour struggle. Neither side displayed much football, but the holders always held the advantage, and with a little steadiness in front of goal might have won. On the other hand, the Dublin forwards missed several chances, so that, all things considered, the resulting draw was, perhaps, a good finish. Result:—

University College, Dublin 2
Queen's University, Belfast 2

Teams:—University College, Dublin—Mahoney; Brown, Gallagher; Andrews, Peppard, O'Kane; O'Brien, Byrne, O'Flaherty, Finnegan, Geary.

Queen's University, Belfast—O'Kane; McQuiston, Hughes; Armstrong, Dowling, Black; Campbell, O'Donnell, Jackson, McAuley, Mitchell.

I.F.A. and F.S.A. CONFERENCE.

The Irish Football Association have agreed to a postponement of the conference with the Free State Association till March 8th.

COUNTY ANTRIM SHIELD—REPLAYED SEMI-FINAL.

Queen's Island v. Cliftonville 0.

THE SCARTAGLIN MURDER.

LEEN AND SERGEANT O'SHEA ON TRIAL.

At the Dublin Commission yesterday, Volunteer Denis Leen and Sergeant Michael O'Shea, both of the National Army, were put forward, charged with the wilful murder, on December 6, 1923, of Thomas Brosnan, at Scartaglin, Co. Kerry. Both pleaded not guilty.

Mr. Carrigan, K.C.; Mr. Dudley White, K.C., and Mr. O'Byrne (instructed by the Chief State Solicitor) prosecuted; and Mr. McElligott, K.C. (instructed by Messrs. Byrne and Co.) appeared for O'Shea, and Mr. J. M. Fitzgerald (instructed by Mr. McCartie, Killarney) represented Leen.

Mr. Carrigan said it would be idle to pretend that the case in which the jury was empanelled had not received wide publicity through the Press, and, therefore, he would ask them, as far as it was humanly possible, to eliminate from their minds anything they had heard or read about this terrible business, and confine themselves to the evidence which would be produced, and on which alone they should give their verdict.

It was a foul and treacherous murder. Both the accused were members of the National Army, and the victim was a Kerry peasant, 19 years of age.

Counsel then proceeded to narrate the events which led up to the commission of the crime, the story being a recapitulation of that told at the trial of Lieutenant Jeremiah Gaffney and Volunteer Michael O'Shea, on the 13th instant, for the same murder. Briefly told, the main facts, as set out by Mr. Carrigan, were that Lieutenant Gaffney, with a party of soldiers, none of them in uniform, with the exception of the driver, proceeded in a motor car to Scartaglin from Castleisland on December 6, enticed young Brosnan from his father's house, and murdered him. The prisoners were of the party. Earlier in the day the same party had paid a visit to Scartaglin, occupying their time in making a round of the public-houses.

It appeared that when the party reached Scartaglin on the second trip, the driver of the motor car was ordered by Gaffney to take the vehicle up a side road, and told that he was not to be alarmed if he heard shots. A soldier named McCusker was ordered to remain with the driver. Gaffney and the other men then went into the village. At that time young Brosnan was at his grandmother's house. The boy's father brought Leen down to the grandmother's house, and introduced him to his son. Young Brosnan, the father, and Leen then returned to Brosnan's shop, where, after a few moments, Leen said that he wanted to speak to the boy privately. Young Brosnan then accompanied Leen down the road, Sergeant O'Shea and Volunteer Daniel Brosnan walking after them.

DEAD ON ROADSIDE.

Later the dead body of the boy was found on the roadside. The military had then returned to Castleisland.

Counsel said that the prisoner O'Shea played a secondary part in luring the boy from his home to his doom. If he was privy to the murder he was as guilty as if he actually killed the boy. The evidence which would be put before the jury would prove that Leen murdered the boy, but yet in law there was no difference between Leen and O'Shea. The jury could not find any other verdict against O'Shea than that of murder.

Driver McNeill gave evidence as to Gaffney ordering him to take the car out and of driving the party, who were civilian coats, to the cross-roads near Scartaglin. On Gaffney's instructions he stayed with the car. The others returned in about an hour, and he then drove them back to Castleisland. The party consisted of Gaffney, Leen, Sergeant O'Shea, Volunteer O'Shea and Volunteer D. Brosnan.

James McCusker said that he was a volunteer in the National Army, stationed last December at the Hospital Post, Castleisland. He was a member of the party that went to Scartaglin. He was told to stay with the car, as he might be recognised in the village.

On the way back to Castleisland Gaffney said: "Never let on about the 'creasing' of that fellow." The witness asked, "Who did ye's 'crease'?" and someone replied, "Young Brosnan."

Mr. McElligott—You know the first duty of a soldier is to obey?—Yes.

And you obeyed Lieutenant Gaffney and every other superior officer?—Yes.

Who was your commanding officer at Castleisland—Gaffney or Maginn?—There were that many I could not say. (Laughter.)

"A TOUGH PROPOSITION."

Gaffney was a tough proposition?—Well, he was.

Cornelius Brosnan, father of the young man who was murdered, identified Leen as the stranger who came to his house inquiring for his son. The boy left the house with Leen and two other strangers, and was never seen alive again.

Dr. Prenderville, Castleisland, described the wounds he found on the murdered boy's body. Death was due to shock and hemorrhage caused by the wounds.

The case had not concluded when the Court adjourned to 11 o'clock this morning.

DUBLIN UNION.

At yesterday's meeting of the Dublin Union Commissioners, the Clerk reported a debit balance at the bank of £2,786 18s. 4d. The annual amount due by contributory bodies was as follows:—Dublin Corporation £25,769 5s., and the Dublin County Council £21,142 5s.

ATHLETICS.

NATIONAL ATHLETIC AND CYCLING ASSOCIATION.

SETTLEMENT WITH NORTHERN CLUBS.

The fortnightly meeting of the Standing Committee was held on Tuesday evening at 5a College street. The entries for the Junior Cross-Country Championships, to be held next Saturday at the Phœnix Park Racecourse, were examined and passed except in the case of one team.

It was decided to accept entries for the Senior Cross-Country Championships, to be run on the 8th prox., on the 29th inst.

A letter was read from Mr. T. Clydesdale, Hon. Sec., Ulster Conference I.C.A., I.A.A., and C.C.A.I., stating that the cycling and cross-country clubs in the North had decided to affiliate to the N.A.C.A., and that the athletic clubs would decide this week. Mr. Clydesdale also made application for permission for the Ulster County Boards to form a Provincial Council, to which the Secretary was directed to reply.

Letters were read from the Secretary I.A.A. Federation requesting the Association to nominate candidates to act as judges, timekeepers, etc., at the Olympic Games, and five delegates to the annual Congress of the Federation, to be held at Paris on 14th, 15th, and 16th July next. The nominations were postponed to next meeting.

Sports permits were granted to the following:—Harp A.C. (Dublin), Easter Sunday and Monday next; Nenagh Sports Committee, 29th May. Applications from Strabane, Elphin, and Enniscorthy were postponed.

RULES COMMITTEE.

A meeting of the Rules Committee was fixed for the evening at 8 o'clock, and the next meeting of the Standing Committee for Tuesday, 4th March.

ATHLETIC CLUB FOR CLONMEL.

A meeting was held last Monday night to form an athletic club in Clonmel.

BILLIARDS.

AMATEUR CHAMPIONSHIP.

Yesterday afternoon, in the best between Captain A. Cronean and A. E. Graham, neither player was at his best, but Cronean, playing the stronger game, reduced his arrears. The outstanding breaks were 44 (twice), 47, 48, 53 and 67 by Cronean, against 73 and 40 and four breaks exceeding 30 by his rival. Interval scores:—A. E. Graham, 1,500; Captain A. Cronean, 1,146.

At night Cronean made a fine effort to pull the game round, but, though averaging 18 against his rival's 14, he was beaten by 180 points. His best breaks were 116, 42, 63, 43 and 108, while Graham claimed 48, 49, 40 and 37. Final scores: A. E. Graham, 3,000; Captain A. Cronean, 1,820.

INMAN v. FALKINER.

In this game at Leicester square, London, yesterday, Inman, playing consistently in the afternoon, increased his lead over Falkiner.

The evening session saw Falkiner at his best, and outplaying Inman, scoring 1,117 points to Inman's 307, with best breaks of 158 and 73. Falkiner travelled at a great rate in a sequence of clever efforts, mostly by top of the table play, of 161, 216, 129, 126, and 181 (unfinished). Closing scores:—Falkiner, 3,900; Inman, 3,640.

SMITH v. NEWMAN.

The feature of the afternoon session of yesterday's play at Newcastle was a break of 459 by Newman. Still, Smith had slight pile best of the sitting, aggregating 781 against 720. Newman raised his unfinished 200 to 233, his other best break being 120. Smith's best were 120 and 226 (unfinished). Interval scores:—Smith, 3,335; Newman, 2,851.

At night Smith was in brilliant form, and ran to the points in three hands, while Newman aggregated but 40. Smith's best play was perfect. He carried his unfinished 226 to 546, closing scores:—Smith 4,001; Newman 3,961.

LIBERTY HALL LITIGATION.

JUDGMENT AGAINST MR. LARKIN.

ORDERED OUT OF COURT.

The hearing of the case of James Larkin *versus* the Irish Transport and General Workers' Union and others, which was consolidated with the case of Foran and others *versus* Larkin, concluded yesterday, and the Master of the Rolls gave judgment against Mr. Larkin on most of the points raised and ordered him to pay the greater part of the costs.

In consequence of an observation made by Larkin at the conclusion of the case, the Master of the Rolls ordered him out of the court, telling him that if he thought he could be guilty of contempt with impunity he was making a big mistake.

THE JUDGMENT.

The Master of the Rolls, in the course of his judgment, observed that he had listened to Mr. Larkin with great care and attention, but he regretted to say that Mr. Larkin had given him absolutely no assistance, because he seemed to have been so intent on calumniating and vilifying every person who was opposed to him that he had left out of sight altogether the real issues of the case, and in order to give a proper judgment in this case it was necessary for him (his Lordship) to recall in his mind what issues had been raised.

Having stated these issues, the Master of the Rolls dealt with the first, which was in respect of the rules, and said that in the case of Foran v. Larkin he decided that the rules of 1918 were properly passed, and that they were rules which legally bound the society. He had to deal now with the rules of 1923, and he must hold, for the same reason as he gave in the case of Foran v. Larkin, that these rules were properly passed, and would, when the proper time came, bind the Union.

GROUNDLESS CHARGES.

The Master of the Rolls went on to say that it surprised him that Mr. Foran and Mr. O'Brien were so composed in the box when Mr. Larkin went so far as to charge them with making a false declaration for the purpose of having these rules registered. The time had now come when their character had to be vindicated, and he must say that there was not a shadow of foundation for these grave charges. He would go further and say that it brought the utmost discredit on the name of Mr. Larkin that, without any cause whatever, he made a charge of this kind against these two respectable gentlemen.

At this there was laughter at the back of the court, and the Master of the Rolls peremptorily ordered that that portion of the court be cleared, remarking that when the right which the public had of coming into the court was abused the public must suffer.

The men in the back of the court having left, the Master of the Rolls proceeded to deal with the plaintiff's case in regard to the application of money out of the funds of the Union for political purposes. The defendants did not dispute that, but what surprised him was that Mr. Larkin, if he really wanted relief and nothing else, brought this action at a time when he knew that the Executive Committee were taking the only steps that they could take for the purpose of setting that matter right. This application of the funds was not done secretly, and, in his opinion, having heard all the evidence in the case, there was no evidence whatever that any member of the Union was deprived of any benefit that he was entitled to by reason of this political application.

In regard to the mortality claims, he said that it would be unlawful for an officer to pay these claims if the member were in arrears under the rules, and it occurred to him that if Mr. Larkin, who had the interests of the working class at heart and had such high ideals, had suggested an amendment of the rules to meet cases of the kind he had referred to, he would have done a great deal of good.

MR. O'BRIEN'S POSITION.

Coming to the alleged misapplication of the £7,500, he said that this was a matter that went back to 1913, and it surprised him that at the end of ten years, the books having been destroyed, so accurate an account had been given of the application of that money. Mr. O'Brien had been charged with misapplying that money; in fact, he had been indicted in that Court as a common thief and robber in connection with that business; but there was not a shred of evidence that that money had been misapplied by Mr. O'Brien, and there was no justification whatever for the charges made against him in the box, nor for the vilification with which he was visited afterwards; and, so far as his lordship was concerned, he felt bound to say that Mr. O'Brien would leave that Court with no imputation on his character and could always claim to be an honourable man. He thought that a very fair account of this money had been given.

It did surprise him that a man of Mr. Larkin's intelligence should launch so desperate an invective against these people for irregularities in the misapplication of the funds and in the falsification of documents when he had before him a document which bore the name of James Larkin and which had been proved to be a misstatement. This document, which was a return of the funds for the year ending 31st December, 1913, bore the signature of James Larkin, who was secretary and whose duty it was to see that the document was accurately filled up. He found in this statement that there was a sum of £1,745 6s. 9d. in the Hibernian Bank, and it had been proved conclusively that there was no such money in the Hibernian Bank. He would like to relieve Mr. Larkin from the accusation that he deliberately made a misstatement, but he was not a business man, and it surprised him how Mr. Larkin could accuse these men of irregularities when he was guilty of such an irregularity himself.

This Union, said the Master of the Rolls, was managed by men of great business capacity, and men who were highly honourable and had a strong sense of duty to the members of the Union. With regard to Messrs. Kennedy and McCarthy, he must declare that they were not legally appointed and were not legally entitled to act as trustees on the Executive Committee. He would like to say once more that Mr. Foran, Mr. O'Brien, and Mr. O'Neill would leave that Court without any just imputation against their character; and, further, about Mr. O'Neill, that there was no evidence whatever that he was guilty of dishonesty when he was in the employment of Mr. Kennedy as bread-server. He could understand the honestest man in the world falling into arrears in the way that Mr. O'Neill had done.

The Master of the Rolls held that the rules of 1918 and the rules of 1923 were valid; he declared that the application of the funds of the Union for political purposes was illegal; that Thomas Kennedy and Michael McCarthy had been and were paid officers of the Union, and as such were not duly elected members of the Executive Council of the Union and were not entitled to act as such, and shall not be entitled to act as such so long as they shall be paid officers. He would make no order for an injunction, because he saw no necessity for it at all.

MR. LARKIN AND THE COURT.

Mr. Larkin said that if his lordship said in public outside what he had said in the Court he would be glad.

Master of the Rolls—I wish you would remember the obligations you are under here.

Mr. Larkin—What are they?

Master of the Rolls—To respect the Court.

Mr. Larkin—I respect the Court when the Court tells the truth.

Master of the Rolls—I will ask you to leave the court.

Mr. Larkin—If you have finished with me I will leave the court.

Master of the Rolls—Leave the court. If you think you can be guilty of contempt with impunity you are making a big mistake.

Mr. Larkin—I am not guilty of contempt at all, my lord.

Leaving the court as directed, Mr. Larkin was followed by most of those who had remained listening to the proceedings.

The Master of the Rolls made an order as to costs, the effect of which was that Mr. Larkin should pay all the costs in both actions, except such portion as may have been incurred by reason of his claim that Messrs. Kennedy and McCarthy were not qualified to act as members of the Executive Council.

In making the order, the Master of the Rolls said that he did so because a great deal of unnecessary expense was caused by Mr. Larkin in his applications for discovery, and because of the method he pursued after he got the orders for discovery. A great deal of time was wasted by Mr. Larkin, and a great deal of costs added by the way in which he conducted the case. He must also bear in mind the fact that Mr. Larkin made charges of fraud against several of the defendants that were absolutely unsubstantiated, and, though he had succeeded in his issue on the application of funds for political purposes, the action was not justified at all, because Mr. Larkin knew perfectly well that the Union was setting its house in order in that respect.

CONCLUDING STAGES.

Mr. Larkin conducted his own case as before; and Serjeant Hanna, Mr. Brown, K.C.; Mr. Sullivan, K.C., and Mr. M. Maguire (instructed by Messrs. James O'Connor and Co.) appeared for the defendants.

Mr. Brown, K.C., at the sitting of the Court, corrected some figures which he had given yesterday with reference to the sum of £7,500. On Tuesday he stated, he said, that £500 of the purchase money of Liberty Hall was paid in cash at the time of the conveyance. That was not correct. It was recited in the conveyance as having been paid, but it was paid as a deposit at the date of the agreement.

The Master of the Rolls—However, it was paid in cash.

Mr. Brown—Yes; but not out of the money deposited in the bank.

The Master of the Rolls said that it came to the same thing in the end. He took it that the £3,500 paid out of the money which was in the bank was the purchase money of Liberty Hall.

Mr. Brown—Yes; and another sum of £447 was still left on deposit receipt. The agreement was made some months before the deposit was made in the bank. Counsel next dealt with the steps taken regarding the making of the rules.

The Master of the Rolls said that he wished to have Mr. Brown's views with regard to Kennedy and McCarthy as to whether they should be declared paid members of the Union.

Mr. Brown—There is no relief asked as to that.

The Master of the Rolls said that Mr. Larkin had asked him to amend the pleadings with regard to that matter, and he proposed to make an order with respect to it, declaring that the defendants, Thomas Kennedy and Michael McCarthy, were, and are, paid officials of the Irish Transport and General Workers' Union, and were disqualified from being members of the Executive Committee, and directing that the statement of claim should be so amended.

Mr. Brown pointed out that that was already covered by paragraph 19 of the statement of claim, but Mr. Larkin was entitled to the declaration when his lordship had come to the conclusion mentioned. But the fact that those two gentlemen were paid did not in any way invalidate the Executive, of which they were never members.

His Lordship assented, and made the order specified.

WITNESSES CALLED.

An official of the Hibernian Bank was called by Serjeant Hanna, and said that he was not aware of any account of the union in the Hibernian Bank except the two accounts referred to.

By Mr. Larkin—He could not say what accounts might be kept in branch offices.

John O'Neill, who said that he was secretary of No. 1 branch of the union in 1913, stated, in reply to Mr. Sullivan, K.C., that he did not know of any union accounts except that which was kept in the Hibernian Bank.

Witness was questioned by Mr. Larkin regarding the reason of his dismissal from his employment as breadvan driver for Messrs. Kennedy, and replied that he was dismissed for discrepancy in two books.

The witness, in reply to Serjeant Hanna, stated that he was responsible for all the bread that was given to him when he was employed by Messrs. Kennedy. He was dismissed because there was a shortage in his book and he would not offer further security. It was a frequent thing for a man running accounts with his customers to be short. He never kept a penny of his employer's money.

Alderman William O'Brien was examined by Serjeant Hanna regarding the history of the rules of the union and the delegate conference that was called in connection with them.

Witness, having answered Mr. Larkin regarding an affidavit that he (witness) had sworn, told him, when he spoke of getting further information, that now was the time to get it. "Now is the time, James," said the witness in a tone of challenge.

Mr. Larkin—Now, field-marshal, don't get so warlike. (Laughter.)

Witness—Put any question you want to put. I will face you now as I always faced you. I faced the rifles when you were away in security. I was pulled out of bed by the Black and Tans——

The Master of the Rolls—I have nothing to say to Black and Tans or to rifles. I am here to discharge my duty. Will you (to Mr. Larkin) confine your cross-examination within proper limits?

Witness, in a subsequent answer to Mr. Larkin, said—When you were away drawing your salary I was doing your work. Are you getting all you want, Jim?

THE FOOD SHIP.

Mr. Larkin cross-examined the witness regarding the rules and meetings called to discuss the new rules, and asked him was anything else discussed except the rules.

Witness replied that Mr. Larkin's application for funds for a food ship was also discussed, "so that," he added, "you could sail up the Liffey and dispense something to your trusty warriors out of the funds of the union."

Mr. Larkin asked were witness's gunmen, his gunmen now in court, being paid out of the union funds.

Witness—I never paid gunmen. We never had gunmen, though you boasted you started an army.

Mr. Larkin asked the witness why he did not show him the application for the registration of the rules.

"Possibly," answered the witness, "because you were busy going to Russia. You said men's lives depended on your getting there immediately."

The Master of the Rolls said that he was not in the least interested in Mr Larkin's visit to Russia.

The witness, before leaving the box, said that he would like to make an explanation regarding the charges that had been made against him in connection with the misappropriation of the funds.

The Master of the Rolls said that there was no evidence whatever against the witness of the misapplication of funds. There was no evidence of the application of moneys, except that moneys were applied for political purposes, which were not applied under the terms of the Act of 1913.

Witness—We admit that, of course.

The Master of the Rolls—You may leave the box now.

This closed the case for the defendants.

MR. LARKIN'S SPEECH.

Mr. Larkin, addressing the Court, alleged that these men had fraudulently conspired together to hold the funds and assets of this Union for their own purpose and advancement, and asked for relief. The defendants now came into court after many years and pleaded guilty, and acknowledged that they were doing illegal things under the Act of 1913; and then made the apology to the Court that these things took place because one James Larkin had done the same things. That was their defence. He thought it was a crime to take money from illiterate men under the pretence that they were going to represent them, whereas they were only concerned solely for their own aggrandisement and advancement. He (Mr. Larkin) had always stood up for the uplifting of his own class, and he declared that it was a crime and a disgrace and a shame that these things should be done.

He said that they had taken the money of the Union even under their own rules, and had used it for their own purposes without hesitation.

He pointed out that the widows of deceased members had been cruelly refused mortality benefits because of a miserable amount of arrears into which the members had been allowed to run, and said that he was not bound in a court of equity by every form and procedure that might be laid down, and that if justice was denied him he would find a method in another court and get relief there.

AN APPEAL TO THE PRIVY COUNCIL.

He asked his Lordship to say with him, and with the members of the Union, that these rules were not the rules of the Transport Union. If necessary, he would go to the Privy Council of England—though he never recognised the Government of England, and never would, Republican as he was; he would go there or to any other court to get justice and bring his fellow-Republican members with him.

These men, he said, had robbed the Union of something like £59,000, and he asked an inquiry in Chambers into the whole matter. Johnston took £3,000, and was convicted. The unconvicted men could not be dealt with until they had got the books, and the books they would get. He asked for relief and investigation into the whole business of the Union from 1918. He denied that the money of the Union had been spent on him or his wages.

The supreme palm and olive oil soap

Olva is the supreme palm and olive oil soap, because Price's, with their three-quarters of a century experience, have achieved the perfect blend of these oils. Olva is made to suit the complexions and the climate of this country.

The foamy Olva lather charms dirt and impurities away, and the complexion, refreshed and soothed, glows with life and beauty.

The large Olva tablet is moulded in the new popular shape which fits so snugly into the hands.

Olva costs only sixpence—the price of an ordinary toilet soap.

Be sure to say Olva; be sure to get Olva.

Olva
PALM AND OLIVE OIL
Soap

Large round tablets, each in carton, 6d.

OL 13-24i

Price's Soap Co. Ltd., London

No Cost
This test is free
See Coupon

Protect the Enamel
Pepsodent disintegrates the film, then removes it with an agent far softer than enamel. Never use a film combatant which contains harsh grit.

Whiter Teeth
How millions get them

There is a way to whiter, cleaner teeth. Millions now employ it. You see the results in every circle now. Will you learn how to get them?

Combat the film

This way combats the film on teeth—that viscous film you feel. Film clings to teeth; it stains and discolours. Then it forms dingy coats. That is why teeth grow dim.

Film also holds food substance which ferments and forms acid. It holds the acid in contact with the teeth — the acid may cause decay.

Dental science now knows ways to fight that film effectively. One disintegrates the film, the other removes it without harmful scouring.

Convincing tests proved those methods efficient. Then a new-type tooth paste was created to apply them daily. The name is Pepsodent. Leading dentists of some fifty nations now advise its use.

Results are quick

Pepsodent also multiplies the alkalinity of the saliva, also its starch digestant. Those are Nature's great tooth-protecting agents in the mouth.

Send the coupon for a 10-Day Tube. Note how clean the teeth feel after using. Mark the absence of the viscous film. See how teeth become whiter as the film coats disappear.

Pepsodent
TRADE MARK
The New-Day Dentifrice
A scientific tooth paste now advised by leading dentists the world over.
Sold in two sizes—2/- & 1/3

10-DAY TUBE FREE

1367

THE PEPSODENT COMPANY,
(Dept. 231) 42, Southwark Bridge Road, London, S.E.1.
Mail 10-Day Tube of Pepsodent to
Name .....
Address .....
Give full address. Write plainly. Only one tube to a family. DUBLIN I.D.T. 21/2

JAMES BECKETT, Ltd.,
BUILDERS AND CONTRACTORS.

South Dock Works, Ringsend, Dublin.

SOME CONTRACTS CARRIED OUT BY US:

Rathmines Urban District Council Housing Scheme at Kimmage.

Bray Urban District Council Housing Scheme.

Four large Housing Schemes in various parts of Ireland for Board of Works.

Messrs. W. & R. Jacob & Co., Ltd., Biscuit Manufacturers (Dublin Premises).

Dublin Chocolate Works, Sweetlands, J. Milroy, Esq., Dublin.

Victors Cocoa Co., Liverpool.

Messrs. Switzer & Co., Wicklow St. Premises, &c.

Messrs. Walpole Brothers, Shop Fittings, Dublin.

Messrs. Winstanley, Shop Fittings and Premises, Talbot Street, Dublin.

Bank of Ireland, Bank Fittings, Premises, &c., Maryborough.

Ulster Bank, Bank Fittings, Athboy.

National Land Bank, Premises and Fittings, Waterford.

Sports Hall, Bray, Sir Stanley Cochrane, D.L.

North Kerry Manufacturing Co., Factory Rathmines.

Building in All Branches; Ferro Concrete; Shop Fronts and Fittings.

South Dock Works, Ringsend,
DUBLIN.

'Phone 204. Telegrams—"Beckett, Dublin, 204."

Redpath Brown
Steel Work

ACTING in conjunction with your architect we should be glad to submit designs and quote lowest prices for every class of steel reconstructional work—bridges, public or private building, factories, sheds, garages or warehouses, and with our annual capacity of over 100,000 tons and stocks of steel in hand of 20,000 tons ready for fabrication we are in a position to proceed with the work at shortest notice.

AS Steel Merchants we are also ready to supply from stock, joists, channels, angles, flats, plates, bars, bolts and rivets.

Our booklet containing tables of safe distributional loads on steel uprights and sections can be had on request from Thomas Neary, 3 Lower O'Connell Street, Dublin.

REDPATH, BROWN & CO., LTD.,
19 Waterloo Street, GLASGOW. 2 St. Andrew Square, EDINBURGH.

For PLUMBING, HEATING, WARMING and VENTILATING
WITH SATISFACTORY RESULTS.
MAGUIRE & GATCHELL, Ltd.,
DAWSON STREET, DUBLIN.

TUBE WELLS AND BOREHOLES FOR MINERALS, TESTING GROUND, HYDRAULIC LIFTS, ETC.
ANY DEPTH
THE IRISH BORING CO. LTD.
WATER AND MINING ENGINEERS
12 NEW BRUNSWICK ST. DUBLIN.
MINING HOISTING
DRESSING TRANSPORT
PUMPING AND WATER-SOFTENING PLANTS
WATER MAINS.

OXIDE OF ZINC.
FRICKER BRAND.
MADE IN ENGLAND.
FRICKER'S METAL CO., Ltd.,
NORFOLK HOUSE,
Laurence Pountney Hill, LONDON, EC 4.
Telegrams—"Oxygender Cannon."
Telephone—City 4337.
Works: LUTON, BEDS.

BUILDING & RECONSTRUCTION

Previous Article: 7:2:24 Next Article: 6:3:24

RATHMINES URBAN DISTRICT COUNCIL HOUSING SCHEME.

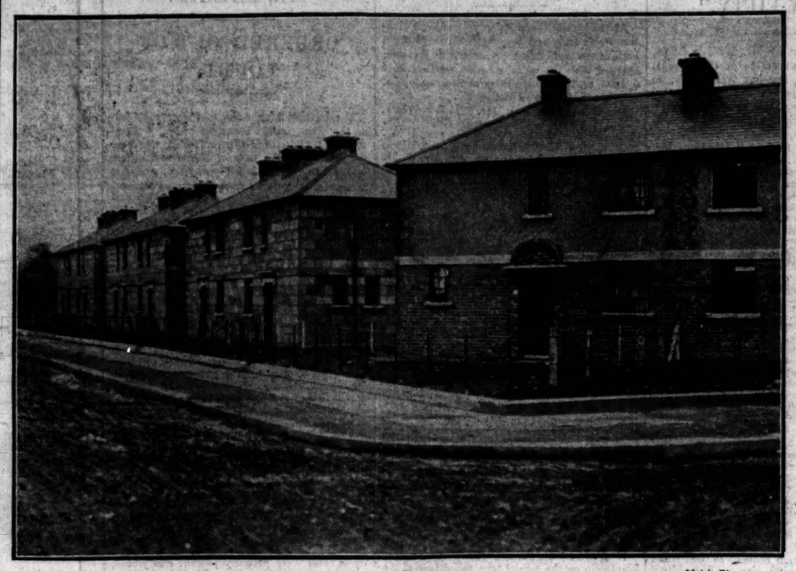

Photo by] The photograph shows on the left Type A Houses, and on the right Type C. Another view of the scheme is given below. [Irish Times.

While the provision of houses is the clamant necessity of the hour, it is satisfactory to be able to record the practical completion of a scheme which provides 124 houses within a period of fourteen months, although the contract allowed twenty-two months for the completion of the work.

Messrs. James Beckett, Ltd., South Dock Works, Ringsend, have carried out at Kimmage road a large housing scheme for the Rathmines Urban District Council.

The hundred and twenty-four dwellings are built in pairs on an airy situation on well-drained, good subsoil, and the houses are planned in such a way as to best suit the aspect, and enable the sun to reach as many of the rooms as possible.

The contractors for the roads are Messrs. Fleming Brothers, 25 Eden quay.

The architect for the scheme is Mr. Edwin Bradbury, F.R.I.A.I., 13 South Frederick street.

Mr. Sykes acted as clerk of works, and Mr. E. Kearon contractor's foreman.

There are six houses of Type A, each having living room, scullery, bathroom, w.c., coal-house, food cupboard, on the ground floor, and two bedrooms on the first floor.

Six houses of Type B, each having living-room, parlour, scullery, coal-house, food cupboard, on ground floor; two bedrooms, bath-room, and w.c. on first floor.

Ninety-six houses of Type C, each having living-room, scullery, bathroom, w.c., coal-house, food cupboard, on the ground floor, three bedrooms upstairs.

Sixteen houses of Type D, each having living-room, parlour, scullery, coal-house, on the ground floor; three bedrooms, bathroom, and w.c. on first floor.

Although bathrooms are provided, the houses are not at present to be fitted either with baths or with hot water services.

In addition to the front entrance, every house has a back entrance leading directly into the scullery, and, with the exception of the six houses of Type B, the internal door to the scullery is independent of the living-room.

The construction of the outer walls is considerably varied, in order to obtain a variety in appearance, but in all cases the outer walls are built hollow for warmth and dryness.

Different types of outer wall construction are as follow:—Concrete block with fine finish, red brick facing, stock brick facing to first floor, cement dashing on concrete blocks to upper floor, with red brick quoins throughout; concrete blocks cement dashed outside, with red brick plinth and quoins.

The ranges are adapted for the easy introduction at a future date of hot water boiler, etc., and circulating pipes.

The fire places in the parlour-type houses in parlours and bedrooms are of brick of the well fire type, and in the bedrooms of the non-parlour houses the cast iron mantels are of Irish manufacture.

Most of the houses have cupboards, and all rooms have picture rails, to obviate damage to plaster work.

Internal walls are all of concrete slabs.

The windows in the largest type of house are of timber, the remainder being of steel.

The roofs are timber, covered with first quality Welsh slates.

The floors of living-rooms, parlours, and halls are laid with flooring boards on concrete; sculleries finished concrete, upper floors, boards on joists.

A gas cooker is provided in each house, which is also wired for electric lighting.

The new roads, which have been constructed by Messrs. Fleming Bros., 25 Eden quay, Dublin, giving access to the inner houses on the site are 36 feet wide over all, the carriage way being 16 feet wide, and five feet of the width of the footpaths on either side being concrete and the remainder gravelled.

The acreage of the land occupied by the present scheme (which is only a portion of the Council's contemplated complete scheme) is about 13 acres, on which area are built 124 houses, together with roads, whilst a large central space is left for public recreation purposes.

The contract building cost of each house is as follows:—

Type A, £511 5s. 10d.
Type B, £602 4s. 9d.
Type C, from £536 15s. to £575, according to aspect and finish of exterior walls.
Type D, £684 3s. 5d.

The total cost of the houses, including purchase of land, construction of roads, sewers, and water mains, fencing to plots, fees, etc., amounts to a little over £731 per house average.

£320,000 FOR REBUILDING.

£127,000 TO BE PAID NOW.

To-day's awards	£127,760
In our issue of 24th Jan., 1924	68,000
" 13th Dec., 1923	43,000
" 15th Nov., 1923	70,000
" 19th Oct., 1923	73,000
" 6th Sept., 1923	36,000
" 26th July, 1923	100,000
" 12th July, 1923	86,000
" 3rd May, 1923	63,000
" 5th April, 1923	29,000
" 8th Mar., 1923	46,000
" 18th Jan., 1923	112,000
" 14th Dec., 1922	170,000
" 30th Nov., 1922	97,000
" 7th Sept., 1922	39,000
Total	£1,159,760

The Compensation (Ireland) Commission has made a further series of awards under the Criminal and Malicious Injuries (Ireland) Acts, and the Free State Government announces that as from 20th they will proceed to pay the following sums.

Where compensation is made in respect of damaged buildings, the Commissioners stipulate that a specified sum must be spent in reinstatement of structure. These amounts are shown in the following table:—

	£ Total awards.	£ Amounts which must be spent in rebuilding.
COUNTY CORK.		
Violet and Mumm Bryce, Arnold, Kenmore West, Kilcasken	740	550
Annie Stanton Crean, R.I.C. Barracks, Crosshaven	1,300	900
David Daly and Trustees of the Estate of Arthur O'Keefe, Shanballymore	1,300	1,300
Yelverton Dawson, Bellview Cottage, Mallow	2,000	1,200
Thomas Cuthbert Franks and others, 64 Main street, Mallow	190	190
Thomas Cuthbert Franks and others, 116 Main street, Mallow	110	110
Thomas Cuthbert Franks and others, 36 Main street, Mallow	3,865	3,097
Thomas Cuthbert Franks and others, and U.D.C. of Mallow, Town Hall, 117 Main street, Mallow	12,186	12,186
Thomas Cuthbert Franks and others, 37 Main street, Mallow	2,395	2,395
David Maguire, Churchtown South, Cloyne	250	120
Mary O'Brien, Knockardiane, Liscarroll	1,493	1,000
Denis O'Callaghan, Knockduff Upper, Meelin	706	600
John O'Callaghan, Marino st., Banty	15	11
Denis O'Connell, R.I.C. Barracks, Lahanan, Carrignavar, Ballymore	650	650
James Warren Payne, Customs and Excise Office, Wolfe Tone square, Banty	1,200	900
Benjamin Shorten, R.I.C. Barracks, Ballingeary	965	900
Ellen Rebecca Vickery, Vickery Hotel, Bandon	14,000	6,000
CO. DONEGAL.		
Michael and Joseph McNelis, Letterilly House, Glenties, CO. GALWAY.	50	30
James Craddock, Ballycasey, Kilcoonan	420	150
Maria Dooley, Cloneen, Killursa	875	400
Martin Dooley, Headford	1,000	400
Eileen Lyden and another (executors of the will of John M. Lyden, deceased), Market street, Clifden	1,500	1,200
Rev. Thomas Macken, P.P., and others, Dunmore Literary Club, Dunmore	235	80
Teresa O'Driscoll and others, Headford, Killursa, Tuam	1,300	1,100
Kildare Swan and others, Creaghmore, Kilcloney	140	80
COUNTY ROSCOMMON.		
H. F. Leachman (executor of Capt. F. McDermot), Ballyfarnon	700	475
COUNTY SLIGO.		
Collooney Co-Op. Agricultural and Dairy Society, Curry, Achonry	1,150	100
Edward J. Cooke, Ormsby, Tubbercurry, Achonry	29,750	4,000
Patrick Anthony, Mullingar, and another, Curry R.I.C. Barracks, Tubbercurry, Co. Tipperary	720	500
M. L. Going, R.I.C. Barracks, Littleton, Thurles	1,105	900
John Kennedy and others, Coonbeg, Portroe, Nenagh	927	150
Killea Co-Operative Creamery Co., Ltd., Curraduff, Killea	1,960	1,705
Patrick McCarthy, Drumlemon, Clogheen	1,200	700
Michael O'Carroll, The Square, Cappawhite	1,760	500
John O'Connor, Barnlough, Bansha	2,160	1,500
Major-General Valentine Ryan, Castlefogarty, Ballycanid	600	540
CO. WESTMEATH.		
James Moran, Lisdisson, Tang	500	100
Messrs. Porter, Son and Co., Ltd., East street, Mullingar	41	41
CORK BORO'.		
Cork Boro', Lord Mayor, etc., Carnegie Free Library, Anglesea street	29,850	23,000
Cork Boro', Lord Mayor, etc., Municipal Buildings and City Hall	73,276	58,000

£200,000 AWARDED FOR UPPER SACKVILLE STREET.

Within the past two weeks the Right Hon. the Recorder of Dublin has heard a large number of claims for compensation under the Damage to Property Act, 1923.

The destroyed area in Upper Sackville street occupied a considerable amount of the time of the Court.

The following are the sums which the Recorder has recommended should be awarded to be spent in rebuilding in that area:—

Hammam Hotel	£36,632
Gresham Hotel	74,000
Catholic Truth Society	8,000
Sir James Mackey and Co.	12,500
Thwaites and Co., Ltd.	7,115
Hibernian Bible Society	16,500
Findlater and Co., Ltd.	4,750
Presbyterian Association	17,200
Tyler and Son, Ltd.	2,800
Patrick Gleeson (including contents)	18,795
Mr. Moore, photographer (including contents)	5,000
J. G. Grogan	8,960

GOVERNMENT CONTRACTS PLACED.

During the month of January the following contracts were entered into by the Commissioners of Public Works:—

Ballincurry National School, Co. Galway.—Erection and furnishing of school—Thomas McHugh, Vicar street, Tuam.

Dublin District.—Building works and supplies—J. and P. Good, Ltd., 55 Great Brunswick street, Dublin.

Dungarvan Civic Guard Station, Co. Waterford.—Restoration of Station—Myles Baillie, Lower Grange, Waterford.

Charleville and Mallow Rural Districts.—External plastering, etc., of ex-servicemen's cottages—Meagher and Hayes, Drinan street, Cork.

CONCRETE ARCHES.

Within the last 12 months a reinforced concrete bridge over the Mississippi, having arches of which the largest is 400ft. span, has been completed. This structure is peculiar in having the steel reinforcement framed as riveted structural steelwork, as distinct from work which has round or deformed bars.

Photo by] Another view of the Rathmines Urban District Council housing scheme at Kimmage, illustrated above. [Irish Times.

NORMAN MACNAUGHTON & SONS, Ltd.
BUILDERS' PROVIDERS.
IMPORTERS OF ALL CLASSES OF BUILDING MATERIALS.

TIMBER. Redwood and Whitewood, Deals, Flooring and Sheeting.
CEMENT. Irish and English Manufactured ex Magheramorne and London Works.
PLASTER. Irish and Carlisle.
SLATES. Lord Penrhyn's Blue and Westmorland Green.
TILES. Roofing, Glazed Wall and Floor Tiles, Minton Hollins & Co., etc.
BRICKS. White Glazed, Red and Blue Facing and Fire Bricks, etc.

Phone 4079 EAST ROAD, DUBLIN Telegrams CEMENT DUBLIN

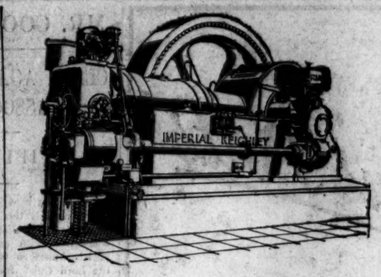

Imperial 77/88 H.P. Heavy Oil Engine.

Results equal to electric drive at *less than one quarter the cost.*

From Coney Lane Mill, Keighley, England, where an Imperial 230/210 B.H.P. Oil Engine is driving spinning machinery, the Chief Engineer writes:—

"In reference to the 'Semi Diesel Oil Engine' of 220 B.H.P. installed at Coney Lane Mill, I would like to say that I am pleased with the way the work has been carried through, also with the running of the engine under load. I find on testing all the drives, before taking out the Electric Motors, and now when running with the Engine, all the results are equal to the Electric Drives for steadiness and reliability, and at less than one quarter the cost of Electric Power. Starting up from cold, the Engine is ready for full load in less than one minute, and when under full load it is as quiet as any steam Engine. I should be pleased at any time to recommend your 'Semi Diesel Oil Engine' for Spinning Mills or any other Textile Manufacturing processes."

IMPERIAL
Cold Starting Heavy Oil
ENGINES
The most economical prime movers at present on the market.

Reasonable first cost. Remarkably low running costs. Reliable for daily or night and day working.

KEIGHLEY GAS and OIL ENGINE CO., LTD.
IMPERIAL WORKS - - KEIGHLEY, ENGLAND.
Calcutta: 3 Mangoe Lane. Toronto: 131 Front Street, West.

Chapman & Chapman Ltd
(NORTH BRITISH BUILDINGS)
32 NASSAU STREET,
'PHONE 2724 DUBLIN

STONE & MARBLE
WORKING MACHINERY—"ANDERSON-GRICE."

CONCRETE MIXERS
STONE BREAKERS, &c.—"FREDK. PARKER."

STEAM & OIL ENGINES
BOILERS, TRACTION ENGINES, &c.—"ROBEY."

WOODWORKING MACHINERY
"WADKINS."

PIPES
CAST IRON, FOR GAS AND WATER—"PONT-A-MOUSSON."

BRIDGES
CONSTRUCTIONAL STEEL WORK, LOCOMOTIVE BOILERS—"CHANTIERS & ATELIERS DE LA GIRONDE."

ELECTRICAL PLANT A.E.G.

"EVERYTHING ENGINEERING."

Fleming Brothers,
Public Work Contractors.

Our Firm have carried out, among others, Roads, Waterworks, and Drainage Contracts for the following Public Bodies in Ireland—

(2) Antrim Co. Council — Portrush U.D.C. — Ballycastle R.D.C.
(5) Kildare Co. Council — (4) Naas U.D.C. — Larne R.D.C.
Monaghan U.D.C. — Macroom U.D.C. — Downpatrick R.D.C.
Dundalk U.D.C. — Rathmines U.D.C. — Naas R.D.C. (4)
Glenties R.D.C. (2) — Loughrea R.D.C.

As well as many Contracts in the Curragh and Newbridge Area for the War Dept.
N.B.—The numerals denote the number of Contracts carried out for the particular Council.

Head Office—25 EDEN QUAY, DUBLIN. Telephone: Dublin, 3796.

Sole Agents in Dublin and District for CALWAY PATENT CONCRETE WALLING.
Fibrous Plaster Slabs.
Phoenix Patent Partitions.
ROMA Patent FLOORING
All Classes of FIBROUS PLASTER WORK.

GEO. ROME & CO. (DUBLIN), LTD.
PLASTERING AND CONCRETE CONTRACTORS.
60 MESPIL ROAD, DUBLIN
'Phone 668, Ballsbridge.
Telegrams—"Corulus, Dublin."

ELECTRIC LIGHTING
Power, Bells, Telephones, &c.,
For Town and Country Houses.
F. BARRETT,
1 Nassau Street,
'Phone 2287.
Sheet Metal Work of all descriptions.
STAFFORD WORKS, STAFFORD ST.
'Phone 2119.

CAST IRON WORK
FOR
Builders, Plumbers, Engineers, Road and Sewer Contractors.
SPECIALITIES—Cast Iron Tanks, Manhole Covers and COLUMNS.
Tonge & Taggart,
South City Foundry,
Windmill Lane Sir John's Quay, DUBLIN
'Phone 1136. Telegrams—"Tonge, Dublin."

T. & C. MARTIN, Ltd.,
NORTH WALL,
DUBLIN,
Import All Classes of Timber.

STOCK :—
LONDON PORTLAND CEMENT—J. B. White's and Red Lion Brands.
SHEETROCK—New Fireproof Plaster Wall Board, damp-proof, rigid, and easy to fix. Surface ready for paint or paper.
SLATES—Best Bangor and Carnarvon.
CLAY and Sanitary Goods. Creosoting Plant.
STEEL JOISTS, Galvanised Iron, Expanded Metal

77-80, 82-86 NORTH WALL, DUBLIN
'Phone 20 (Pts. Bch. Exch.) Telegrams: "Northwall, Dublin."

JAMES O'KEEFFE & Co., Ltd.
(*The Irish Cooperage and Box Co.*) TIMBER MERCHANTS
STEAM SAW MILLS, EAST ROAD, DUBLIN,
Beg to announce that they have taken over the Premises and Plant and Machinery of Messrs. G. H. DAWSON & CO., EAST ROAD.
The premises at **1 to 4 LOWER ERNE STREET** are now being devoted to the special manufacture of
Greenhouses, Poultry Houses and Appliances, and Joinery Work
Please Address All Correspondence to East Road.
Telephones—Dublin, East Rd., 1105 ; Erne St., 1652. Telegrams—"Spruce, Dublin."

'Phone : 4380. Telegrams : "Roofing."
Charles Ingram & Co., Ltd.,
199 GREAT BRUNSWICK STREET, DUBLIN. Works: 4 RATH ROW.
TURNERS ASBESTOS CEMENT SLATES, 15½" x 15½" and 24" x 12", Russet, Red, Blue, Grey.
TRAFFORD TILES. ROOFING AND SIDING MATERIAL, 4' 0" x 3' 8" on PURLINS, 3' 6" Centres.
RUSSET "ENDUROL" TILES. HIGHLY DECORATIVE FOR BUNGALOWS. 24" x 16", on Battens, 20" Centres.
BUILDING SHEETS FOR CEILINGS, WALLS, &c.
EBNERS JOINTLESS FLOORING, PARQUETERIE, MOSAIC.
"ELO" DECORATIONS FOR PANELS, DADOS, FRIEZES, &c.
RUBOLEUM TILES AND PANELS. Any Pattern or Colour.
SKYLUX CASEMENT AND FANLIGHT OPENERS.
LEADED LIGHTS AND STAINED GLASS.
HIGHEST CLASS OF ASPHALTE AND VULCANITE ROOFS.

J. & C. M'GLOUGHLIN,
ART METAL WORKERS, LTD.,
CONSTRUCTIONAL ENGINEERS.
ROYAL BANK OF IRELAND
(DALKEY BRANCH).
This firm supplied the Grilles and Racks for Strong Room.
47 to 54 Great Brunswick Street, Dublin.
Telephone No. 705. Telegrams : "Metals, Dublin."

Right Environment
Advertisements in the "Irish Times" Building Pages—which have been published regularly during the last few years—are in that exactly right environment which *helps these announcements to perform their function.* The "Irish Times" Building Pages appear fortnightly.
Head Office : 31 Westmoreland St., Dublin. London Office : 59 Fleet St., E.C

Timber, Slate and Cement Merchants
Sanitary Goods, Corrugated Roofing Sheets, Irish Roofing Felts, Doors, Windows, Mouldings.
W. P. BYRNE, LTD.,
5 High Street, Dublin.
'Phone and Telegrams: Dublin 4585.

LOCKS, HINGES, SCREWS, NAILS.
R. W. PIPES and FITTINGS,
SKYLIGHTS, Etc. Etc.
Large Stocks. Prompt Delivery. Keen Prices.
GLEESON, O'DEA & CO., Ltd
21 and 22 Christ Church Place, DUBLIN.

DANIEL P. CURTIS
45 WILLIAM STREET, DUBLIN.
(Established 1875)
PLUMBING, HEATING, DRAINAGE.
Telephone 609. Telegrams—"Leading, Dublin."

BOREHOLES FOR WATER and COAL
VIVIAN'S BORING COY.
CLEATOR MOOR, Cumberland.
Over 95 miles of Borings Completed.
WORK GUARANTEED.
50 YEARS EXPERIENCE

'PHONE 4523
Featherstone & Davey
Electrical Contractors and Storage Battery Experts,
7 TRINITY STREET, DUBLIN.

BUILDING & RECONSTRUCTION

Previous Article : 7 : 2 : 24 Next Article : 6 : 3 : 24

ROYAL BANK OF IRELAND, DALKEY.

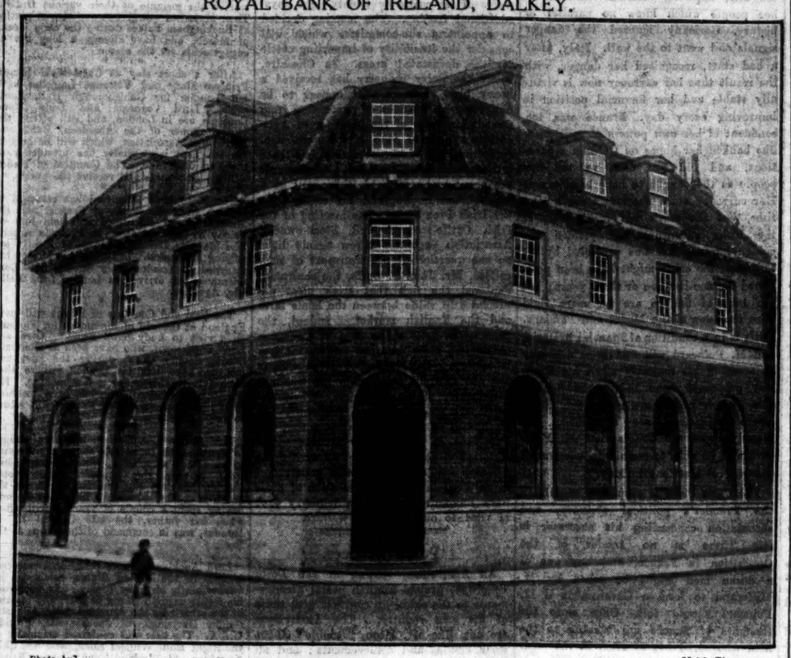

Photo by] [Irish Times.

The new premises of the Royal Bank of Ireland, Ltd., at Dalkey, occupy the former vacant site at the corner of Castle street and St. Patrick's avenue. They contain a large banking hall, manager's room, with lunch room for staff, and manager's apartments on upper floor.

The façade is designed in the Italian Renaissance style, the plinth, architraves, string course and cornice being executed in Irish limestone.

The ground floor from plinth to first floor is carried out in courses of red facing bricks and creasing courses of tiles. The first floor is rough cast, and the attic storey in the roof is covered with red Italian tiles.

The architects are Messrs. Donnelly, Moore, Keefe and Robinson, M.M.S.A., and the quantity surveyor is Mr. J. Graves Clayton, F.S.I.

The general contractors are Messrs. W. and A. Roberts, Lower Grand Canal street, Dublin.

The electric wiring is being carried out by Messrs. Featherstone and Davey, 7 Trinity street, Dublin.

The grills and racks to the strong room are constructed by Messrs. J. and C. McGloughlin, 47 to 54 Great Brunswick street.

PLANS FOR BUILDING WORK IN DUBLIN.

Plans for new buildings and reconstruction works in Dublin were passed during the fortnight ending 16th February by Mr. Horace T. O'Rourke, City Architect of the Dublin Corporation, as follows :—

Ormond quay, Upper, 33—Alterations. Mr. M. Fenlon.

Gardiner street, Lower, 71-75—Rebuilding Hotel. Mr. F. A. Moran.

Gloucester street, 90-97—Conversion of Stables into Garage. Messrs. Eason and Son, Limited.

Parnell Square, rear 13—Alterations to Garages—Dr. Cannon.

Harcourt street, 1 and 2; and Cuffe street, 25—Alterations—Mr. B. Wine.

Wellington quay, 42-43; and Temple Bar, 17—New Premises. Messrs. Clarke and Costello.

Emmet road, Inchicore, 205a—Alterations. Mr. P. Lavin.

Halston street, rear 17—Roof. Messrs. Carton Bros.

Seafield road, Clontarf. "Belgrave,"—Addition to Cottage. Mr. D. Dolan.

Hume street, Skin and Cancer Hospital—Alterations.

Circular road North, rear 263-265—Outhouses. Rev. Brother Curley.

Gardiner place, 27 — Alterations and Additions. The Irish National Foresters.

Dame street, 19—Alterations. Mr. C. E. McConnell.

TENDERS WANTED.

By Cork County Council by 27th February for the reconstruction of Kanturk Courthouse.

***

By Kanturk Rural District Council by 5th March for the reconstruction of cottages at Knockduff, Upper.

***

By Belfast Corporation, by 29th February, for the glazing work of a hundred houses on the Woodvale site.

***

By Celbridge Rural District Council No. 2, by 27th February, for the erection of twenty-nine labourers' cottages.

***

By Kingstown Urban District Council, by 21st February, for crude oil engines, switch gear, and distribution system.

***

By Midland Great Western Railway of Ireland Co., by 31st March, for the reconstruction of station buildings at Sligo.

***

By Mr. W. J. Heffernan, M.Inst.M. and C.E., by 23rd February, for rebuilding three shops at Main street, Tipperary.

***

By Secretary, by 2nd March, for supplying and construction of works at Portumna in connection with the proposed new town hall.

***

By Rathdown No. 2 Rural District Council, by 27th February, for sinking and lining a well, erection of pump, and formation of platform.

***

By Dublin Corporation by 26th February for the supply of cement, broken green whinstone and paving sets of upwards of six months.

***

By Cork Corporation, by 22nd February, for the making and supplying of furniture and fittings for the temporary public library at Tuckey street.

***

By Kilkee, Co. Clare, Electricity Supply Co., by 21st February, for semi-Diesel engines, dynamos, accumulators, etc., for the supply of electricity in the town.

***

By Dublin Corporation, by 26th February, for six months' supplies of timber, bricks, stoneware, sewer pipes, castings, iron pipes, leather, rubber, plumbing works, etc.

***

By Co. Meath Board of Health, by 29th March, for structural alterations, additions, plumbing, and extension of drainage roads and paths at Navan County Hospital.

By Dublin Port and Docks Board, by 27th February, for the supply of steel work for a shed, also for the sale of their disused steam generating plant at Alexandra Basin.

By Great Southern and Western Railway, by 26th February, for the restoration of station buildings at Bennett's Bridge, Durrow, Molahiffe, and Gortatlea ; and by 27th February, for the reconstruction of Little Island station buildings.

BUILDING TRADE WAGES AND HOURS.

At the adjourned conference between the Dublin Master Builders' Association and the representatives of the various trades connected with the building industry, the proposal put forward by the employers—namely, a reduction of 4d. per hour in wages, and an increase from 44 to 48 in working hours—is said to have been turned down completely by the representatives of the trades, which included bricklayers, stone-cutters, plasterers, masons, carpenters, painters, labourers, plumbers, brass finishers, electricians, etc.

The employers suggested that the matter should be referred for decision to arbitration. The representatives of the workers undertook to submit the question to their members, and the employers asked to have a reply not later than a week hence.

DUBLIN NOTES.

A new bonded stores is to be erected at the Lotts and Liffey street for Messrs. McGrath Brothers, tea merchants, Bachelor's Walk.

***

The Architectural Association of Ireland propose to become tenants of the Royal Institute of Architects of Ireland in the new premises of the latter at 8 Merrion square.

***

Dublin County Council has unanimously passed a resolution recording regret at the resignation of Mr. Wm. Collen, who has discharged the duties of county surveyor for over thirty years with marked ability and impartiality.

***

At a meeting of the Council of the Royal Institute of Architects of Ireland the following were declared elected members of the Institute :—Messrs. Robert S. Barnes, Navan ; Joseph J. Brunty, Edenderry, and Frederick H. Jermyn, Dublin.

COMING EVENTS.

February 22—Dublin Society of Model and Experimental Engineers—Lecture by Dr. J. Bayley-Butler, M.A., on "Construction of a Unit Symsten Experimenter's Valve Set"—At University College, Earlsfort terrace.

February 27—Institute of Builders—Annual Dinner at Hotel Victoria, Charing Cross.

February 28-March 22—Ideal Homes Exhibition, Olympia.

March 3-16—Lyons Sample Fair, international.

March 4-5—Royal Dublin Society's Bull Show and Sale. Ballsbridge.

March 10—Engineering and Scientific Association of Ireland. Paper on "Transport," by Lieut.-Col. S. W. Carty, O.B.E., M.C. —University College, Earlsfort terrace.

March 13—Institution of Electrical Engineers, Irish Centre—Lectures on "Small Power Supply Schemes," by Mr. J. A. Kenny—University College, Earlsfort terrace.

March 14-23—Geneva Motor Vehicle Exhibition, international.

March 19-20—Royal Ulster Bull Show and Sale, Belfast.

April to Oct.—British Empire Exhibition—Wembley.

April 1-16—Brussels—Fifth Trade Fair, international.

April 11-25—Building Exhibition, Olympia.

April 28-May 9—British Industries Fair. Shepherd's Bush, London. Birmingham Section, May 12-23.

May 5-10—Town Planning Institute Conference—Wembley Exhibition Halls.

May 15-18—Tobacco Exhibition, Amsterdam.

May 14-17—Royal Dublin Agricultural Show, Ballsbridge.

May 17-27—Geneva—Wireless Telegraphy and Telephony Exhibition.

May 20-30—Royal Ulster Agriculture Show, Belfast.

July 1-15—Commercial Industrial and Agricultural Sample Fair—Dunkirk, France.

July 8-9—Munster Agricultural Show, Cork.

July 14-19—International Advertising Convention—At British Empire Exhibition, Wembley.

July 28-Aug. 16—Deep Sea Fishing Exhibition—Royal Agricultural Hall, Islington.

Aug. 5-8—Royal Dublin Society's Horse Show. Ballsbridge.

September 5-27—Machine, Tool, and Engineering Exhibition, Olympia.

Mayo County Board of Health have accepted the tender of Mr. Patrick M'Donnell, Ballyhaunis, at £387 15s., for repairs to Ballindine Dispensary.

VARTRY WATER FOR HOWTH.

The first shipment of pipes for this scheme is due to land in Dublin this week, and the work of laying the pipe line will commence immediately.

The pipes are being supplied by Messrs. Chapman and Chapman, Ltd., of Dublin, and are being cast by one of the largest pipe foundries in the world—i.e., the Pont-a-Mousson Foundries, France, and are being brought direct from Boulogne by Messrs. Michael Murphy, Ltd.'s, Steamship Line.

The Pont-a-Mousson Foundries recently secured a contract for pipes for Londonderry Corporation.

ITEMS.

Plans in preparation for a new Orange Hall at Portrush.

***

Ballymoney Urban Council are to proceed at once with the erection of twenty-two cottages.

***

Meath County Council are to spend £300 on the erection of a shed for storage for County Council machinery.

***

Banbridge housing scheme of twenty-six dwellings has now been sanctioned by the Northern Government.

***

Mr. Michael Brennan, Dunlo street, Ballinasloe, has been appointed Consulting Engineer of Galway Mental Hospital.

***

£1,000 has been bequeathed for the purpose of building a chapel in connection with the Convent of Mercy, Buttevant, Co Cork.

***

Sanction has been given to the Antrim Board of Guardians' scheme to provide nurses' quarters and septic tanks at Massereene Hospital at a total cost of £2,189.

***

Wexford County Council has approved a proposal to spend £750 on the painting of New Ross Bridge, Kilkenny County Council to contribute half the cost.

***

Comment was made at Tipperary Urban Council meeting that only two painters were engaged at the eleven new houses at Murgosty while there were idle painters in the town.

***

Coleraine Urban Council have accepted the tender of Mr. Wm. Steele, Dublin, at £225 for re-setting a bed of retorts at the gas works. Two other tenders received were £312 and £336.

***

The County Surveyor applied to Roscommon County Council for £500 to repair the courthouse. The Chairman said the place was in a very bad state, and should be put in a respectable condition.

***

Fermoy Urban District Council has submitted to the Ministry of Local Government the tender of Mr. J. M. O'Keeffe, Mallow, for the erection of eight five-roomed houses at a cost of £5,402 14s.

***

Two tenders were received by Derry Rural District Council for the erection of four cottages. One estimate was at £375 and the other £442 per cottage, but as the lowest tender exceeded the Council's estimate no action was taken.

***

Mr. Chas. Doyle and Mr. Jos. Sexton, both of Mullingar, each tendered at £550 to the Town Commissioners of Mullingar for the erection of a concrete wall, with railings, gates, etc., at the new housing site. The Council decided to give each of these contractors one-half of the work.

***

At a meeting of Navan District Council it was intimated that the Housing Department sanctioned the acceptance of tenders for the erection of labourers' cottages as under :—Patk. Nugent, four at £334 10s. ; James O'Malley, two at £300 and £312 ; Edward Navagh, two, £346 and £360 ; Terence O'Dea, two for £578.

200 CONCRETE HOUSES AT £418 EACH.

The Bradford Health Committee accepted a tender for the erection of 200 concrete houses on the Bierley Hall estate at a cost of £418 per house.

CONCRETE—THE ONLY SOLUTION.

HOW TO END THE HOUSE FAMINE.

The concrete house, with its cheapness, ease and speed of erection, and the fact that it can be built mainly with unskilled labour, will probably prove the salvation of the British Government's programme of 200,000 houses a year.

Sir Charles Ruthen, Director-General of Housing at the British Ministry of Health, pointed out the difficulties that would be encountered in any general mobilisation of the building trade for building workmen's houses owing to the shortage of bricklayers and the proportion which could be put on house-building, and he indicated that this applied also to plasterers and other trades concerned.

Even with the dilution proposed, the Government could not hope to realise their programme unless they prohibited the building of factories, offices, and other commercial buildings, but Captain M. G. Kiddy, secretary of the Institution of Structural Engineers, thinks such a course is unnecessary, for he considers that all the difficulties could be overcome by making greater use of concrete in place of bricks.

"The advantage claimed for the concrete house by its supporters," said Captain Kiddy, "is that it is cheap, it is practically everlasting, and it can be erected with the minimum of skilled labour. In addition, it can be put up much more quickly than a brick-built house. The supply of raw materials is unlimited, and the machines for making concrete blocks are already in existence.

"Only by adopting concrete houses can the Government hope to carry out its projected programme. They can be made quite as artistic as houses built of any other material."

Among the provincial corporations building houses of concrete is Birmingham, where contracts for 1,500 houses have been placed during the past few weeks. Edinburgh has 1,000 concrete houses being built, and a contract for 200 has just been given out at Swansea. The Tilbury council, despairing of securing bricklayers for another 500 houses, is investigating the possibilites of concrete.

Crayford Garden City was built in 1913 and 1914, when the building world was young in the knowledge of concrete and its uses, and it is known in Crayford that tenants of these houses are happier in their concrete surroundings than the occupants of many brick houses built just before and even after the war.

The architect responsible for this estate, Mr. Gordon Allen, F.R.I.B.A., said : "We decided to use concrete at Crayford because, although there was a brickyard adjoining, we found the process very much cheaper than bricks. The cost, including purchase of land, all charges and fees, road-making, drains, and everything else, amounted to about £300 for each house. We made concrete of the gravel removed from the site.

"The houses have been well tested, and the result shows that concrete does actually strengthen instead of weaken with the passing of years. They are cool in summer and warm in winter.

"Not only has concrete proved itself, but it enables houses to be built very quickly, which should make it doubly useful at a time where there is such a need for houses. Certainly this method of building has not been tried on a big enough scale.

"As I have said, we found concrete cheaper when both concrete and bricks were close at hand. Apart altogether from the cost is the fact that there is a big shortage of bricklayers, and this alone should win concrete its chance."

LESSON OF WEMBLEY.

The concrete buildings at the British Empire Exhibition at Wembley show the Government a possible way of attaining its programme of 200,000 houses a year, which is jeopardised by the shortage of bricklayers.

The Wembley buildings, which are built of concrete and built to last, have been erected more quickly and cheaply than if they were of brick.

The constructor at Wembley, Mr. E. O. Williams, an expert on new methods of building and a believer in concrete, said :—

There is no question that concrete as a material has no inherent defects that preclude its use in the construction of houses. It can be made absolutely damp-proof and it also has the advantage of great durability and strength that increase with time.

Concrete is six or seven times as strong as brick. There is need for a considerably smaller percentage of skilled labour for the concrete house. Concrete could be used on a large scale and still leave the bricklayers as much work as they can do.

The percentage of unemployment among skilled workers being low and among unskilled high, the unskilled can only be employed by adapting methods which do not require the normal percentage of skilled labour. Here is concrete's contribution to the unemployment question. Concrete can do anything that bricks can do and more.

CEMENT BUTTONS.

According to F. A. Blackmann, of Berlin, in the American publication "Concrete," cement buttons are now being made. A new process and machinery for their manufacture has just been brought out by a German firm. A mechanical filling arrangement brings the cement mixture into automatic presses, which press the form and stamp the small holes. Pushed out of the form, the buttons are prepared and left to harden under pressure. They are then tumbled and afterwards polished between two wheels. The buttons are then ready to be coloured, which is done by spraying. It is remarkable that cement buttons can be coloured in exactly the same way as ivory nut and horn. In spite of the heavy increases in the price of cement, it is still a very cheap material for this purpose, and the fact that the buttons can be produced automatically in great quantities and that consequently the wages per piece are comparatively low augurs well for the extensive introduction of the cement button.

THE CONCRETE STAIR.

When plans for a new Presbyterian Church at Portrush were under discussion by the Urban Council,

The Town Surveyor (Mr. Albert J. Clarke) said it was decided to build a concrete stair. It would be very slippery and, in his opinion, was somewhat dangerous. He thought the area at the architect's disposal was not enough to get the "going" required.

It was decided to ask the architect to discuss the plans with members of the Council.

STEEL SASHES OR TIMBER WINDOW FRAMES.

At a meeting of Cork Reconstruction Committee, when the plans for a new building in Patrick street were under consideration, Mr. Weldon said he would object to steel sashes being used in the premises. Those sashes should be in timber. The putting in of steel sashes was cutting away a living from the members of his trade. Irish industry should be encouraged in connection with the rebuilding of Cork, and he would not consent to the passing of the plans until timber sashes were substituted for steel sashes.

The Chairman said in consideration of the fact that the buildings would be of a fairly durable character, and a source of beauty to the city, they ought to waive any objection that might be raised about steel sashes in the upper windows. Such sashes had already been placed in two houses that were rebuilt in Cork.

Mr. Weldon said there was no necessity for steel sashes. It only meant taking away work from the Cork tradesmen and sending it across the Channel. Before they accepted the plans he suggested that the architects should be asked if they would substitute timber sashes for steel sashes, and that they should also let the Committee know the nature of the shop-front and fittings in the new premises.

This suggestion was adopted.

WEXFORD BRIDGE.

Arising out of a proposal of the Co. Surveyor for £4,560 for the maintenance of Wexford Bridge, submitted to Wexford County Council,

Alderman Corish, T.D., stated he was opposed to the expenditure, because he believed a new bridge would have to be provided, and it would be more advisable for the Council to go into the question of erecting one opposite the courthouse.

The Co. Surveyor stated that such a new bridge would cost £90,000 or £100,000.

Alderman Corish—What I wish to say is that this proposal for £4,500 should be postponed, as it was only a waste of money.

It was agreed to defer the proposal.

J. P. Corry & Co. LTD.
BUILDERS' PROVIDERS,
31 and 32 City Quay.
Importers of all classes of Softwoods and Hardwoods, Cement, Slates, Sewer Pipes, etc, We hold at present good stocks of the following specialities :—
"Venesta"
3 ply wood in 3 sizes :—
53" x 39" 53" x 45" 60" x 40"
B.R.C. Steel Fabric
Selling at B.R.C. Company's own standard prices.
Beaver Board
Sheets from 6' to 16' long, by 4' & 3' wide
Steelcrete
Master Builders' Hardener, which has proved itself the most satisfactory floor hardener on the market.
All enquiries are dealt with by return of post and orders despatched with speed and in strict rotation.

Telegrams—"Foundation, Dublin." Telephone—Ballsbridge 740 & 741
G. & T. CRAMPTON,
BUILDERS & CONTRACTORS,
Hammersmith Works, Ballsbridge, Dublin.
Architects' Plans and Specifications carefully and expeditiously carried out for
ALL CLASSES OF BUILDING.

LET US ESTIMATE FOR
Electric Lighting AND **Power Engineering**
FOR TOWN AND COUNTRY HOUSES AND FACTORIES.
HANDLEY & ROBINSON, Ltd.,
OFFICES AND SHOWROOMS,
51B DAWSON STREET, DUBLIN.
Telephone 3788. Telegrams—"Illumina, Dublin."

MAHOGANY TEAK 3-PLY WOOD
and all kinds of Hard Wood in Stock.
LARGE STOCKS OF RED DEALS IN ALL SIZES.
WHITE DEALS
FLOORINGS
SHEETINGS
MOULDINGS
1st Quality YELLOW PINE
All kinds of Joinery Work made in our own Premises.
Write us now for Special Quotation.
DOCKRELL LIMITED, DUBLIN

Commer Tip-Waggons are used all over the world by the most astute contractors and they are doing splendid work in Ireland to-day.
Sole Concessionaires for Ireland :—
CO. WICKLOW GARAGE and MOTOR TOURING CO Main Street, Bray.
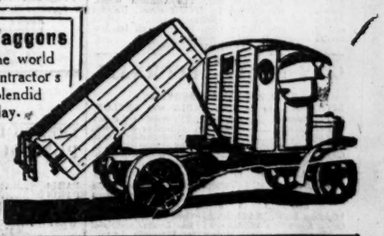

Irish Made Jute Scrim
For convenience of Dublin Builders and Slab Manufacturers we are Holding a Large Stock in Standard Widths at our Dublin Warehouse:
1 and 2 COPE STREET.
'Phone No. 262. Telegrams—"Jute, Dublin."
J. & L. F. Goodbody, Ltd.
Jute Spinners and Manufacturers,
CLARA, OFFALY.
'Phone No. 2. Telegrams—"Jute, Clara."

Ironwork? ESTIMATES FREE
We specialise in all classes of constructional work at keenest prices. Machinery repairs and overhauls carried out expeditiously by skill ed mechanics. Write for call to-day
P. BAKER
CROWN ALLEY IRON WORKS, CROWN ALLEY, DUBLIN

SUPPORT IRISH INDUSTRIES
GRAVES PATENT ROOFING
UNSURPASSED IN DURABILITY.
GRAVES' DUROID.
GRAVES' DURATEG.
GRAVEX ROOFING
GRAVES & CO., Ltd.,
MANUFACTURERS,
WATERFORD & NEW ROSS
AGENTS EVERYWHERE.

"La Boulonnaise"
Famous French Artificial Portland Cement,
"Which surpasses ALL the British Standard Specifications."
WRITE FOR PARTICULARS.
SOLE IRISH AGENT :—
RICHARD MARTIN & CO., Ltd.,
TIMBER, SLATE, CEMENT IMPORTERS,
SIR JOHN ROGERSON'S QUAY, DUBLIN.
'Phone, 2362 (2 lines). Telegrams—"Martin, Dublin."

PUBLIC AMUSEMENTS.

GAIETY THEATRE.
THE O'MARA OPERA CO.
To-night THE JEWESS.
8 p.m. 7.45.
Florence Mortimer, Amba Reith, Joseph O'Mara, Lyon Mackie, Harison Cook. To-morrow—SAMSON and DELILAH. Sat. Mat.—IL TROVATORE. Sat. Eve.—LILY OF KILLARNEY. Mon.—FAUST. Tues.—CAVALLERIA RUSTICANA and PAGLIACCI. Wed.—THE BOHEMIAN GIRL. Thur.—THE APOSTLE OF ST. OTMAR. Fri.—LA TRAVIATA. Sat. Mat.—SAMSON and DELILAH. Sat. Eve.—MARITANA.

OLYMPIA THEATRE.
(LATE EMPIRE).
TWICE NIGHTLY.....6.45 and 9 o'clock.
INSTANTANEOUS SUCCESS OF THE NEW COMEDY REVUE:
"THE SUNBATHERS."
A TWICE NIGHTLY TONIC.
Box Office, 11-4. 'Phone—3908.

ABBEY THEATRE.
TO-NIGHT AND FOLLOWING NIGHTS, AT 8. MATINEE SATURDAY, 2.30.
THE TWO SHEPHERDS,
A Comedy in Two Acts, by G. Martinez Sierra.
First Production of
NEVER THE TIME AND THE PLACE,
A Comedy in One Act, by Lennox Robinson.
Booking at Theatre.....'Phone 3268.

QUEEN'S THEATRE.
6.45 ..... TWICE NIGHTLY ..... 9.0.
THE BEAUTIFUL ROMANTIC IRISH PLAY,
WILLY REILLY
AND HIS COLLEEN BAWN.
NEXT WEEK.
THE IRISH PLAYERS
PRESENT
"THE DOWN EXPRESS,"
A NEW TWO-ACT COMEDY.
By J. BERNARD MacCARTHY.
Cast includes:—
KATHLEEN DRAGO, J. A. O'ROURKE,
SIDNEY MORGAN, FRED. JEFFS,
HARRY HUTCHINSON, FELIX HUGHES, Etc.
Booking at Theatre ..... Tel. 3016.

BOHEMIAN PICTURE THEATRE, PHIBSBORO' ROAD.
TO-DAY, TO-MORROW, and SATURDAY ONLY.
THOMAS MEIGHAN IN
"MANSLAUGHTER,"
By ALICE DUER MILLER.
PRODUCED IN 5 PARTS BY THE PARAMOUNT FILM COMPANY.
SHOWING AT 4.30, 6.45, and 9.0.
By far the Greatest Picture De Mille has ever made. A Startling Portrayal of the Riotous Life led by Modern Madcap Youth. Gorgeous Gowns, Dazzling Settings, and Beautiful Women.

THE CARLTON.
TO-DAY, TO-MORROW and SATURDAY,
VIOLA DANA, in
"LOVE IN THE DARK."
THE SACKVILLE PICTURE HOUSE: NORMA TALMADGE, in "THE WOMAN WHO WON," Also Harold Lloyd in "AMONGST THOSE PRESENT."

PRINCESS, RATHMINES.
"THE INNER CHAMBER,"
Featuring ALICE JOYCE.
Don't Miss this Powerful Vitagraph Drama.

METROPOLE CINEMA.
NORMA TALMADGE
IN
"WITHIN THE LAW."
Adapted from the Play by BAYARD VEILLER.
VIOLIN SOLO.
"Andante and Rondo Capriccioso"—Saint Saëns, by ERWIN GOLDWATER, at 4.15 p.m. Daily.

THE METROPOLE.
GRAND SHROVETIDE CARNIVAL DANCE,
MONDAY, 3rd MARCH.
DANCING, 9.30 p.m. to 4.30 a.m.
MR. ROY AUGUST and MISS MAUREEN O'NEILL, celebrated London Dancers, will appear in their charming Specialty Dances.
New Parisian Novelties and Souvenirs.
Mr. E. J. Harrison's Band (personally conducted).
Tickets, including Supper and Reining Buffet, 21/-.
TABLES MAY NOW BE RESERVED.
Apply Manager. 'Phone—3279.
LEINSTER MOTOR CYCLE AND LIGHT CAR CLUB.
ANNUAL DANCE,
METROPOLE BALLROOM,
TO-MORROW (FRIDAY), 22nd FEB., 1924.
ADELAIDE MELODY BAND.
Dance Tickets ..... 8/6 each.
DANCING, 8 to 2 O'CLOCK.

STELLA, RATHMINES.
LAST THREE DAYS
D. W. GRIFFITH'S MASTERPIECE,
"WAY DOWN EAST,"
Featuring
LILLIAN GISH and RICHARD BARTHELMESS.
Showing at 4.30 and 8.0.
FULL EFFECTS AT LAST PERFORMANCE.
PRICES AS USUAL.

ROTUNDA PICTURES.
"MONTE CRISTO."
FOX SUPER-FILM,
From the famous novel by
ALEXANDRE DUMAS.
"PLUNDER."
First time in Dublin, featuring
PEARL WHITE.

CORINTHIAN,
TOM MIX
In "FOR BIG STAKES."
Larry Semon in "THE GOWN SHOP," Dr. Fu Manchu, etc.
THE DUN LAOGHAIRE PICTURE HOUSE: "THE FOUR HORSEMEN OF THE APOCALYPSE," With RUDOLPH VALENTINO. With Full Prologue and Effects.

SHIPPING.

CUNARD LINE.
FASTEST SERVICE FROM COBH (QUEENSTOWN) TO U.S.A.
LIVERPOOL—COBH (Queenstown)—NEW YORK
Tyrrhenia ..Sat. Feb. 23 | Athenia ...Sat. Mar. 15
Cameronia ..Sat. Mar. 1 | Tyrrhenia ..Sat. Mar. 22
Ausonia ...Sat. Mar. 8 | Cameronia ..Sat. Mar. 29
LIVERPOOL—COBH (Queenstown)—HALIFAX.
Tyrrhenia ..Sat. Feb. 23 | Athenia ...Sat. Mar. 15
Cameronia ..Sat. Mar. 1 | Tyrrhenia ..Sat. Mar. 22
Ausonia ...Sat. Mar. 8 | Cameronia ..Sat. Mar. 29
SOUTHAMPTON—CHERBOURG—NEW YORK.
SOUTHAMPTON—CHERBOURG—HALIFAX, N.S.
REGULAR FREIGHT SERVICES TO UNITED STATES, CANADA, AND MEDITERRANEAN.
For Rates of Passage and further particulars apply Cunard Line, Liverpool; 51 Bishopsgate, London, E.C.2; 25-27 Cockspur street, London, S.W.1; Maritime Chambers, Canute road, Southampton; Thos. Cook and Son, 118 Grafton street, Dublin; Jas. W. Elvery & Co., D'Olier street, Dublin; James Little and Co. (Belfast), Ltd., 1 Albert square, Belfast, Anchor Line, Foyle street, Londonderry; Edward Deacher, Moorhead, Monaghan.
CUNARD LINE, QUEENSTOWN.

ELLERMAN
CITY : HALL : BUCKNALL
LINES.
FAST PASSENGER SERVICES.
LIVERPOOL to EGYPT, INDIA and CEYLON.
City of Calcutta..... 7,679 Feb. 29 | Bombay & Karachi
City of Karachi..... 5,573 Mar. 5 | Bombay & Karachi
City of Baroda..... 7,129 Mar. 8 | Colombo & Calcutta
City of Manchester... 8,656 Mar. 14 | Bombay & Karachi
City of Paris..... 10,902 Mar. 17 | Bombay & Karachi
City of Nagpur..... 10,138 Apr. 5 | Bombay & Karachi
SOUTHAMPTON to FAR EAST PORTS.
City of Hong Kong 12,670 Sept. 20 | Singapore, H. Kong (S'hai, Kobe, Yhama
LONDON to SOUTH AFRICA.
Trafford Hall ..5,321 Feb. 22 | Cape Town, Algoa Bay
City of Alexandria 4,695 Mar. 21 | East London, and Natal
Passengers embark Milbay Pier, Plymouth, 5 p.m.
Sailings subject to alteration or cancellation without notice. Apply—
LONDON: 104-106 Leadenhall street, E.C. 3.
LIVERPOOL: Tower Buildings, Water street.
GLASGOW: 75 Bothwell street.

TRIPS AND TOURS.
GEORGE LUNN'S TOURS,
ALGIERS, TUNIS, SICILY.
1st Class Hotels. Weekly Departures. Escorted. Quotations include 10 per cent. reduction on Programme prices.
16 Days Algerian Tour, with Motor Tour to the Oasis of Bou-Saada, on the Little Sahara, and through Kabylie..... £31 10s.
21 Days Algiers, Biskra, Constantine, Tunis ..... £40 10s.
28 Days Algiers, Bou-Saada, Biskra, Tunis ..... £54 18s.
39 Days Algeria, Tunisia, Sicily, Italy... £74 14s.
46 Days Algiers, Oasis of Bou-Saada, on the Little Sahara, through Kabylie, Timgad, El Kantara, Biskra (The Garden of Allah), Constantine, Tunis, Sicily, Amalfi, Naples, Rome, Genoa ... £84 10s.
For Illustrated Programme of the Above and for Easter Tours to Paris, Swiss-Italian Lakes, Venice, and Italian Tours, apply
74 WIGMORE STREET, LONDON, W.1.

THE BEST WEEK-END PAPER FOR DUBLIN People is the "WEEKLY IRISH TIMES." Last Edition on Sale every Saturday Morning. Price Twopence.

PUBLIC AMUSEMENTS.

THEATRE ROYAL.
6.45 ..... TWICE NIGHTLY ..... 9.0.
"SEEING LIFE."
A NEW MUSICAL BURLESQUE
Including EDWIN LAWRENCE,
AND FULL LONDON COMPANY.

THEATRE ROYAL.
SUNDAY, FEBRUARY 24th,
8 P.M.
UNIQUE
OPERATIC AND IRISH
CONCERT.
MR. JOSEPH O'MARA,
MR. FLINTOFF MOORE.
MISS MABEL DENNIS.
MISS FLORENCE MORDEN.
(Above Artists by kind permission of the Gaiety Theatre, Ltd., and the O'Mara Opera Company, Ltd.).
MR. DENNIS COX.
MR. JACK O'SHEEHAN.
MR. ARTHUR DARLEY.
Accompanist, MISS PEGGY THORNTON, A.L.C.M.
Circle Boxes, 5/- per seat. Dress Circle, 4/-, Parterre, 3/-. Upper Circle, 2/-. Gallery, 1/-.
ALL SEATS BOOKABLE AT THEATRE.

TIVOLI (6.45 and 9. Tel. 4125.) THEATRE
LUNE AND SHAW,
IN A CHARACTER COMEDY ACT.
Max McCarthy, Musical Burglars, Joe Masterson, Ballard and Gilbert, Vera Rudd and Partner, KING LUIS & SON.

PAVILION, DUN LAOGHAIRE
3.30 TO 10.15. LAST 3 DAYS OF
"THE CHRISTIAN."
Hall Caine's Famous Story, beautifully filmed.
AN ARTISTIC TRIUMPH!
At 3.40, 6 o'c., and 8.30. Comedy, Interest, etc.
Next Week—"THE LOVES OF PHARAOH."

LA SCALA THEATRE.
LAST THREE DAYS
D. W. GRIFFITH'S
MASTER PRODUCTION,
"ONE EXCITING NIGHT."
SHOWING AT 3 o'clock, 5.35 and 8 o'clock.

THE GRAFTON.
TO-DAY, TO-MORROW, and SATURDAY,
WANDA HAWLEY
and
NIGEL BARRIE
in
"LIGHTS O' LONDON."
A Thrilling Film Version of G. R. SIMS' FAMOUS MELODRAMA.

BALL TO-MORROW, 9.30 P.M. to 4 A.M.
IMPERIAL BALLROOM (Clery's).
ADELAIDE MELODY BAND.
Mr., Mrs. & Miss LEGGETT BYRNE.

PUBLIC NOTICES.

UNITED MISSIONARY CAMPAIGN,
FEBRUARY 15th to 25th.
TO-DAY (THURSDAY).
12 noon—PRAYER MEETING
In 16 St. Stephen's Green.
Conducted by Rev. W. Baillie.
1.30 to 2 p.m.—DINNER HOUR ADDRESS TO GIRLS
In 16 St. Stephen's Green.
Speaker—Miss C. Madge, Missionary Sec., Student Movement.
2.40 to 3 p.m.—ADDRESS TO BUSINESS MEN
In the Friends' Meeting House, 6 Harcourt street, By Mr. F. Deaville Walker, Editor "Foreign Field."
4.30 p.m.—"AT HOME" FOR SOCIAL WORKERS
In 16 St. Stephen's Green.
Speaker—Rev. J. Grant, Rural Economist, India. Subject—"Social Work in India."
7.30 p.m.—CONFERENCE FOR WORKERS AMONGST CHILDREN AND ADOLESCENTS
In St. Andrew's College, 21 St. Stephen's Green.
Speaker—Mr. F. Deaville Walker.
Group Discussions for Teachers, Sunday School Teachers, Workers among Boys and Girls.
THE MEETING FOR HOSPITAL NURSES Has been Postponed until Saturday evening.
8 p.m.—MEETING FOR MEN
In the Metropolitan Hall
Chairman—The Bishop of Tuam.
Speakers—Rev. J. Grant. Subject—"Social Work in India." Rev. Nelson Bitton. Subject—"Christ or Confusion in China."
Hymn Singing, 7.30 to 8 p.m.
6.30-8 p.m.—A SOCIAL.
Followed at
8 p.m.—By a MEETING FOR YOUNG MEN AND WOMEN
In Men's Christian Institute, Kingstown.
Chairman—Rev. J. A. Duke.
Speakers—Rev. G. H. Findlay, Missionary, South India; Miss D. Maud, Missionary Travelling Secretary. Subject—"Christ's need of us."
8 p.m.—PUBLIC MEETING
In the Town Hall, Rathmines.
Chairman—Rev. Canon E. H. Lewis-Crosby.
Speakers—Rev. F. J. Griffith, Shantung, China. Bishop Ward. (Lantern, "Tibet to Alaska."
6.30 p.m.—CHILDREN'S MEETING
In Town Hall, Clontarf.
Speaker—Rev. T. Gear Willett (with lantern, "2,000 Miles across China.")
8 p.m.—PUBLIC MEETING
In Town Hall, Clontarf.
Chairman—Rev. Canon L. G. Buchanan.
Speakers—Mr. K. A. Chanchie, formerly a Mosslem; Ven. J. P. Dyer, formerly Archdeacon of Rangoon.
6.30 p.m.—MEETING FOR YOUNG PEOPLE.
In the Marine Hotel, Sutton.
Speaker—Rev. A. G. Gamble, of Swatow, China.
6.30 p.m.—CHILDREN'S MEETING
In the Schoolhouse, Greystones.
Speaker—Mrs. McKenzie, of Wilson College, Bombay.
8 p.m.—PUBLIC MEETING
In Presbyterian Church, Greystones.
Speakers—Rev. Principal McKenzie. Subject—"India To-day." Mr. F. Parrott. Subject—"With the Bible Society in Japan."
8 p.m.—LANTERN LECTURE
In St. Mark's Parochial Hall, Westland row.
Speaker—Rev. T. Gear Willett (2,000 Miles across China").
8 p.m.—MEETING FOR STUDENTS.
In 40 T.C.D.
Speaker—Mr. W. Barbrooke Grubb, F.R.G.S., Pioneer Missionary, South America.

TO-MORROW (FRIDAY).
8 p.m.—MEDICAL MISSIONS MEETING
In The Metropolitan Hall.
Chairman—Dr. H. T. Bewley.
Speakers—Rev. F. Oldrieve, Secretary British Empire Leprosy Relief Association. Dr. Lochmere Taylor. Subject—"Medical Service in Many Lands." Illustrated by Lantern Slides.
Hymn Singing, 7.30 to 8.

SHIPPING.

FRENCH LINE. C.G.T.
PLYMOUTH DIRECT TO NEW YORK.
PARIS .....Mar. 1 | PARIS .....April 12
PARIS .....Mar. 22 | PARIS .....May 3
PLYMOUTH TO COLON, WEST INDIES, TRINIDAD, and SPANISH MAIN, and vice versa.
PAROU.....Mar. 4 | Pelletin De La Touche, Apl. 1
WINTER CRUISES to the West Indies and Spanish Main, 45 days' voyage, at inclusive cost of under 35/- per day.
Apply Cie Gen. Transatlantique, 22 Pall Mall, S.W.1.

MONEY Lent by Post, from £30 to £5,000, on Note of Hand alone, without security, to ladies or gentlemen; strictly private. No charge whatever if Loan be not granted. Apply SECRETARY, The City and County Private Finance Co., Ltd., 12 South Leinster street, Dublin.

ADVERTISEMENTS.

The following is the order of Advertisements in to-day's Irish Times:—
FIRST PAGE.
Births, Marriages, and Deaths.
Railways.
Contracts.
Legal Notices.
Hotels.
Horses.
Lost and Found.
Specific Articles for Sale and Wanted.
Furniture.
SECOND PAGE.
Cycles and Motor Cars.
Situations Vacant and Wanted.
Medical.
Tuitions.
Schools.
Gardens.
Poultry, Eggs, Dairy, etc.
Meals, Pianos, etc.
SIXTH PAGE.
Amusements.
Shooting.
Public Notices.
TWELFTH PAGE.
Auctions.
Houses and Lands.
Dress for Sale & Wanted.
Horses, etc.
Business Premises.
Stabling to Let and Wanted.
Houses to Let and Wanted.
Apartments.
Seaside and Country.
Miscellaneous.

The Irish Times.

THURSDAY, FEBRUARY 21, 1924.

NEWS SUMMARY.

IRELAND.

The Dublin dockers are still at work, but at most of the other ports in the country the men are idle. Belfast dockers refused to handle the mails which arrived by the Fleetwood, Heysham and Glasgow steamers yesterday.—(Page 7.)

At the dinner of the Institution of Civil Engineers of Ireland, in Dublin last night, Mr. Ernest Blythe and Lord Glenavy expressed confidence in the future of the Free State, but urged caution in the handling of big and expensive schemes of reconstruction at present.—(Page 7.)

To-day the Minister for Finance will sign an order to reduce the pay of the Dublin Metropolitan Police and the Civic Guards by 14 per cent. from March 1st.—(Page 7.)

The Dail yesterday discussed the Housing Bill and the Public Safety Bill.—(Page 9.)

Abnormal expenditure will be required to put the roads in County Clare into a proper state of repair, declared the County Surveyor in his evidence at the inquiry into the administration of the County Council at Ennis yesterday.—(Page 8.)

At the Dublin Commission yesterday the trial opened of Volunteer Leen and Sergeant Michael O'Shea, charged with the murder of Thomas Brosnan at Scartaglin, County Kerry, on the 6th December last.—(Page 3.)

The Liberty Hall cases which have been before the Master of the Rolls for the past two days concluded yesterday when his lordship gave judgment in favour of Messrs. O'Brien and Foran on most of the points raised. He ordered Mr. Larkin to pay the greater part of the costs.—(Page 3.)

The Constabulary court of inquiry which was set up in Belfast to investigate charges against District Inspector Nixon arising out of a speech which he is alleged to have made has been dissolved by the Inspector-General, who is making a report on the subject to the Northern Government.—(Page 7.)

GREAT BRITAIN.

There was another outbreak of foot-and-mouth disease at Doncaster yesterday, and the local market will have to be closed again.—(Page 7.)

The National Farmers' Union in London yesterday protested against the recent agreement with the Canadian Government by which Canadian fat cattle are admitted to the country under the guise of stores.—(Page 8.)

The settlement of the dock strike was announced at 2 a.m. to-day.—(Page 7.)

ABROAD

More allegations against the United States Attorney-General were made in the Senate yesterday.—(Page 7.)

SPORTING.

At Newbury yesterday Nane Snugger won the February Hurdle Race.—(Page 10.)

FINANCIAL.

London Stock Markets were heavy yesterday, especially the speculative departments. A slight rally at the close retrieved some of the losses.—(Page 11.)

Money was again extremely scarce in Lombard street, and 3 per cent. and upwards was the rate for night money. The exchanges were weaker, French and Belgian francs being quoted lower.—(Page 11.)

In Dublin the Stock Market was fairly steady, with very few changes in prices.—(Page 11.)

M. Poincare's Position.

Since the end of the Great War the French Government has been sowing the wind of financial folly, and now it is reaping the whirlwind. During recent months the value of the franc has been falling steadily. On Tuesday it was quoted at the rate of 105 to the pound sterling, and yesterday it closed, after many nervous fluctuations, at 103. Naturally, blame for this condition of affairs is being laid chiefly at the door of Germany, but Britain also is being accused of some mysterious machinations to depress the value of the franc. The downward movement, however, started in Paris, and London and New York did not begin to get rid of their franc holdings until it was well under weigh. M. Poincaré, recognising the dangers of further falls in the value of the franc, is making strenuous efforts to check the panic, and after a great struggle he succeeded in securing a majority in the Chamber of Deputies for his proposal to increase taxation by twenty *per cent.* There is a general feeling, however, that repentance has come too late. The failure of the Palatinate Separatist movement, the continued drain on the national exchequer for the maintenance of the Ruhr occupation, and the rise to power of the British Labour Party have combined to shake the confidence of the French people in their Government. Dollars and sterling are being bought by French investors now as they were bought by Germans four years ago.

From the moment when the Russian rouble collapsed it became obvious that other European currencies would follow suit if the various Governments did not exercise the greatest care. The sparks from the fierce pyre of Russian civilisation fell on every country in Europe, and those which neglected to take the necessary precautions were bound in the long run to suffer. Britain taxed herself to the hilt, imposing financial burdens on her people which knew no parallel in history. Germany ignored the danger signals and went to the wall. Italy, after a bad start, recognised her danger, with the result that her currency now is virtually stable and her financial position is improving every day. France was too confident of her own powers of resistance. She banked her hopes on German reparations, and did not dare to tax her people as they ought to have been taxed. Her currency stood the strain for a long time, but the crash was inevitable. If the Ruhr adventure had yielded the golden harvest that was predicted by M. Poincaré, the crisis might have been postponed for another two or three years; but the laws of finance are far more rigid than the laws of the Medes and Persians. Paris is in a condition of financial hysteria, and M. Poincaré will find some difficulty in securing his majority when his financial proposals come before the Senate. The French people are notoriously fickle where politicians are concerned, and already there are doubts that M. Poincaré will be able to remain in office until the general elections in May.

The Paris Press is preparing to publish the Premier's political obituary, and speculation concerning his successor is rife. There is no Leader of the Opposition in France, and any one of a dozen men might be asked by M. Millerand to form a Government if M. Poincaré should fall. Once more the thoughts of France are turning to the man who saved her so often in the past, and the name of Georges Clemenceau is on everybody's lips. This wonderful old man is watching developments from his retreat in La Vendée, and, although he is eighty-three years of age, the voice that has called him many times since the days of the Commune is not likely to be ignored while there is breath in his body. *Père la Victoire* has a legendary reputation in France, and, if any man can steady the nation's nerves and save the currency, Georges Clemenceau is that man. Of course, his age is against him, and many people are inclined to believe that, if he were called to office, he would become merely the mouthpiece of clever politicians like M. André Tardieu and M. Mandel. Besides, there are others who have a claim to consideration. M. Klotz, M. Loucheur and M. Barthou have great influence in both Houses, and any one of them could form a passable Government. In the meanwhile, however, M. Poincaré is still in office, and he is not the man to throw up the sponge while there is the slightest chance of his ultimate victory. Nevertheless, he is committed deeply to his present policy at home and abroad, and it is probable that, if France is to be extricated from her gathering troubles, she must find a new leader.

Reform in Turkey.

East and West have met with a vengeance in the new Turkey, where the most advanced reforms of modern civilisation find themselves in conflict with the mentality of Islam and the conservative traditions of a bucolic race. In some cases the Turk has accepted without question innovations that are still too daring for Britain or the United States. The latest marriage regulations in Constantinople, for instance, demand certificates of physical fitness from all persons who desire to marry. The man and woman must appear before the village headman, who will send them to the doctor, and, if the doctor's report is not satisfactory, the municipal authorities will forbid the banns. On the other hand, stubborn resistance is being offered to changes which Western society adopted two thousand years ago. The dominant issue in Turkey to-day is the maintenance or abolition of polygamy. The women of Constantinople are the prime movers in the campaign for abolition. During recent years many of them have broken the tighter bonds of the harem and have claimed an influence in public affairs. Their goal is nothing less than the complete freedom and equality which most of their Western sisters enjoy, and they realise that the chief obstacle to full emancipation is the ancient institution of polygamy. The issue was joined this week upon the Family Rights Bill, which has been introduced in the Assembly at Angora. It accepts polygamy, and for that reason all the liberal forces in Turkey are being organised against it. Only among the educated classes, however, do any questions of idealism enter into the matter, and, apparently, the conflict is almost entirely devoid of *odium theologicum*. Economic arguments will prevail with the mass of the Turkish people. The towns, as a whole, want to get rid of polygamy and the agricultural classes wish to retain it. In Constantinople and the larger towns polygamy has been going out of fashion during recent years on account of the increased cost of living. The city Turk of moderate means finds to-day that he simply cannot afford to support more wives than one, and, in practice, modern polygamy usually implies not more than two. Unfortunately, the very same argument—the increasing cost of living—seems to strengthen the case for polygamy among the agricultural classes, since to the peasant every additional wife is another unpaid servant and, therefore, a direct source of profit. Peasants form the majority of the nation, and, of course, the Conservative leaders at Constantinople and Angora will rally the rural deputies to the defence of the Family Rights Bill. The women of Constantinople and their supporters will be able to organise a powerful resistance; but well-informed observers, like the Constantinople Correspondent of *The Times*, are disposed to think that, as a result of the Parliamentary conflict, polygamy will remain permissible. The fact, however, that it is fighting for its life is an excellent sign of progress in Turkey, and more than half the battle will have been won when this survival from barbaric times is banished to the backwoods of Anatolia.

The Cattle Trade.

At its meeting in London yesterday the National Farmers' Union approved of the Minister of Agriculture's refusal to allow foot-and-mouth disease to be made an excuse for the indiscriminate admission of Canadian cattle. The Union protested against the entry, as stores, of Canadian animals which could be promoted to the *status* of fat cattle by twenty-eight days' additional feeding. The meeting decided to appoint a sub-committee which will consider the feasibility of importing cattle for the devastated areas. In Cheshire, where the dairy industry has received a heavy blow, farmers still appear to be dallying with the idea of re-stocking from Canada, in spite of the Minister of Agriculture's definite veto a fortnight ago. Now that the dockers' strike has been settled and normal transport arrangements are about to be restored, there will be a big demand in England for cattle from the Irish Free State. The meeting of the Irish Cattle-traders' and Stock-owners' Association yesterday threw timely light on the question of the transport of such cattle. Mr. John P. Cuffe, the chairman, deplored the fact that Irish meat depreciates in value between the home farm and the English market. Indeed, the price often falls below that of Canadian or English meat, and the consequent loss is serious. Bad transport arrangements are not entirely responsible for this unsatisfactory state of affairs. When the cattle are moved they are frequently the victims of so much ill-treatment that the President of the Glasgow Cattle-traders' Association described them, on arrival, as "beaten inside out." Better supervision is required in the interests alike of ordinary humanity and of an industry that is vital to our country's welfare.

Postal Services.

An Australian, writing in the *Daily Telegraph*, praises English postal arrangements to the skies—in contrast with those of his own country. The Australians are not, like Mr. Heep, "'umble" about their virtues and achievements; and an acknowledgment of inferiority must be inspired by very real defects. Since the federation, says this writer, the postal service has deteriorated vastly and has been made to conform with the worst system previously in use. There has been "a steady curtailment of the privileges of the public and a steady enhancement of the privileges of the official." He thinks that it would be hard to find another system which shows such small consideration for the public whom it serves. Perhaps, our Australian will visit the Free State before he returns "down under." He might be able to console his fellow-countrymen with the news that theirs is not the worst system in the world. On the other hand, he might draw comparisons so flattering to the Free State that we would be reconciled to our high fees and slow deliveries. Possibly, since all Australians are sportsmen, he might interview Mr. J. J. Walsh and arrange a "slow race" for letters and parcels as an event in the Tailteann Games. The writer concludes his criticism with the despondent remark that "the real motives . . . are to be found in the fact that the Post Office is a Government department and that civil servants wield a voting power that has to be considered." This is not a satisfactory explanation, since similar conditions prevail in most countries, including England.

LUXOR TOMB.

THE GOVERNMENT AND MR. CARTER.

FROM "THE TIMES" CORRESPONDENT.

CAIRO, Wednesday.

The *Mokattam* this evening states that Mr. Howard Carter's lawyer this morning applied to the Mixed Courts for a writ restraining the Egyptian Government from entering the tomb. The application will be heard on Saturday.

An order of the Ministry of Public Works, signed this afternoon, states:—"Considering that, on February 13, Mr. Carter interrupted the execution of the programme of work agreed to, by closing down the tomb, and publicly declaring that further work was impossible, and when on February 18 he was formally invited to resume work, he declined, and proposed unjustifiable and unacceptable conditions;

Considering that the abandonment of the work and the closing of the tomb constitute a grave infraction of Mr. Carter's obligations, and considering that Article 13 of the authorisation of 1915 empowers the Government to cancel the contract by reason of any infraction by the Permittee, and seeing that the cancellation is all the more urgent because Mr. Carter, in his letter of February 3 denied the Government's rights in the antiquities discovered;

Therefore, Mr. Carter's authority for excavation is declared to be cancelled, and the Director-General of Antiquities is ordered to reopen the tomb, and resume work at the earliest possible moment.

The *Siassa* says that Mr. Carter has instituted a second lawsuit in the Civil Chamber of the Mixed Court, asking for an order against the Minister of Public Works, to allow him (Mr. Carter) to enter the tomb and resume work, and share equally the discoveries, in accordance with Article 11 of the Antiquities Ordnance.

CAIRO, Wednesday.

The Egyptian Government has cancelled the licence granted to Almina Countess of Carnarvon in regard to the tomb of Tut-ankh-Amen.

The Minister of Public Works declared in a statement to Reuter's Correspondent that Mr. Howard Carter's telegram yesterday made a compromise impossible, and in the presence of such an attitude the Ministry had no alternative but to take the course decided on to-day. The Minister added that Mr. Carter had started proceedings, and the first hearing of the case would be on February 23.

Mr. Carter, he said, is claiming 50 per cent. of the treasures, which, the Minister declared, is totally contrary to the agreement of the Director-General of Antiquities. The authorisation accorded to Lady Carnarvon on July 12, 1923, and expiring on November 24, 1924, is hereby cancelled. The Director-General of Antiquities has been charged with the execution of this order. He will immediately proceed with the re-opening of the tomb, the laboratories, and other depôts, and take urgent measures to safeguard and preserve the antiquities.—(Reuter.)

WEATHER FORECAST.

Ireland.—Wind light, variable; cloudy; local showers; some mist or fog; rather milder.

South-West Seaboard, Mouth of Channel to South-West Ireland. — Wind north-easterly, moderate to light; sea slight; cloudy; visibility good.

Irish Sea and St. George's Channel.—Wind light, westerly; cloudy; some showers; visibility poor at times.

North-West Seaboard, Northern Ireland to Hebrides. — Wind westerly to north-westerly, moderate or fresh; sea moderate; some hail showers; visibility good.

Dixon and Hempenstall, Barometers and Forecasters, 12 Suffolk street, Dublin.—(Advt)

BAROMETER.
Dublin—Wednesday (8 p.m.) 30.40
SUN.
To-day....Rises .. 7.34 Sets 5.45
To-morrow.. " .. 7.33 " 5.47
Lighting-up Time 5.45
HIGH WATER.
DUBLIN.
To-day....Morning — Afternoon 0. 1
To-morrow " 0.37 " 0.38

IMPERIAL PARLIAMENT.

THE DOCK STRIKE.

HOUSING PROBLEM.

BY OUR SPECIAL PARLIAMENTARY CORRESPONDENT.

WESTMINSTER, Wednesday.

There was a large attendance of members when the proceedings commenced in the House of Commons this afternoon. The question list was a very long one, and in several cases the inquiries were more important than usual. Replying to Mr. Becker, who complained of the conditions on Ellis Island, Mr. Macdonald stated that the island was not under the jurisdiction of this country, but that the United States Government was making inquiries, and hoped to improve matters. Answering Sir Harry Brittain, the Under Secretary for Foreign Affairs said that it was hoped to extend the life of a British passport from two years to five.

The Prime Minister, answering several questions regarding the dock strike, expressed a hope that the House would enable the Government to secure the powers required for emergency legislation. Negotiations were taking place regarding the supply of essential food-stuffs for public consumption. If the negotiations failed, the Government would take steps to ensure supplies.

* * * * *

The reform of national insurance is one of the points of the Government programme, and Mr. Wheatley announced this afternoon that a Royal Commission is to be set up to consider the whole question of insurance. Cheers from the Opposition greeted a statement made by the Prime Minister that the Government was taking over Palestine as a going concern. Costing, approximately, eight million pounds in 1920-1, the expenditure has been reduced to £1,400,000 for 1923-4, and for the coming year it is not expected to exceed one million pounds.

A regrettable feature during the late general election was the rowdyism displayed at many Conservative meetings. Mention of the fact caused quite a lively scene. Mr. Hogbin asked whether the Government intended to introduce legislation to protect public meetings from organised opposition. Mr. Morgan Jones replied that after consideration it has been decided not to introduce legislation. Members on all sides then indulged in painful recollections of their meetings.

Mr. Hogbin started off, followed by Mr. Lansbury, who sadly suggested that his meetings were broken up by mobs organised by members opposite. Viscount Curzon suggested that some of the meeting-breakers came from Poplar, and were organised by Mr. Lansbury himself. This remark raised a storm, and for a few moments the air was filled with unkindly remarks. Eventually Lord Curzon withdrew his statement regarding Mr. Lansbury, and the House quieted down.

* * * * *

Mr. Becker, the Conservative member for Richmond, met with a rebuff this afternoon when he was refused leave to introduce a bill by which he sought to extend the hours during which tobacco might be sold. At the same time, the hon. member essayed to safeguard the interests of the shop assistants by providing that their hours of work should not exceed 9½ per day. Mr. Hoffman, a Labour member, regarded the proposal as contrary to the trend of modern legislation, and he maintained that the shopkeepers themselves were opposed to the bill. Mr. Becker was unable to find sufficient support for his bill to warrant a division, and leave was, therefore, refused.

After a short discussion a second reading was given to the Ministry of Agricultures (Diseases of Animals) Bill, and the House then proceeded to debate the housing question on a supplementary estimate, which was rendered necessary in order to make good the loss sustained by public utility societies in the erection and disposal of houses under the Government housing schemes.

* * * * *

Mr. Wheatley, the Minister of Health, in reference to many suggestions and criticisms from different parts of the House, pleaded the difficulty he was in in having to defend a position which had been created by his predecessors. There was something like a demonstration when he twitted the Opposition with now displaying a sympathy for the homeless, which was not so apparent when they were in power. He explained that at the moment certificates had been issued by the Ministry for the erection of 98,349 houses under the last Act. The probability was that only about 20,000 of the houses for which contracts had been placed were being built for letting. He did not regard the position as in any way satisfactory.

* * * * *

At a quarter past eight the House turned from housing to consider for a while the position of widows or mothers, who, owing to the death or incapacity of the breadwinner, were unable properly to provide for their children. A motion dealing with the subject was moved by Mr. Dukes, the Labour member for Warrington, who suggested that pensions should be provided to meet such cases, and that they should be wholly unassociated with poor law administration. The cost was estimated at twenty millions a year.

Mr. Snowden found himself in a somewhat difficult position. As a member of the Labour Party, he was wholly in sympathy with the proposal; as Chancellor of the Exchequer he was the guardian of the public purse, and, at the same time, expected to do all sorts of impossible things, compared with which, he plaintively remarked, the miracle of the loaves and fishes was trivial. He asked for time in which to make an effort to overhaul the whole of the national finances. With sufficient resources at his disposal, he promised the House that this would be one of the first subjects to which he would turn his attention.

Mr. Dukes had the satisfaction of knowing that approval had been given to his proposal which was by no means confined to the Labour section of the House. Liberals and Conservatives alike expressed their support and sympathy, and they were eager to deny the claim that this matter was the exclusive care of the Socialists.

The motion was agreed to without a single voice being raised by the Opposition, when the question was put by the Speaker at eleven o'clock.

OBITUARY.

DR. JOHN WILLIAM MULLEN.

The death took place at Salford, on Sunday last, of Dr. John William Mullen, who was a son of the late Mr. Ben Mullen, of Dublin.

The *Manchester Guardian*, in an appreciative notice of the late Dr. Mullen, says:—"Dr. Mullen held the position of Medical Superintendent of the Salford Corporation Hospitals for 43 years. He was born in Dublin, and was educated at Bective College. After qualifying both in the Royal College of Surgeons and the Royal College of Physicians, Ireland, he was appointed at the age of 24 to take charge of the Wilton Fever Hospital, Cross Lane, Salford, which then consisted of five or six small houses. He remained there until the Ladywell Sanatorium, which was to take its place, was opened some twenty years ago, and he gave great assistance in the arrangement and planning of the new building.

Dr. Mullen had few interests outside his work, to which he was unselfishly devoted. He made the Sanatorium a model hospital, and worked unceasingly, especially on behalf of his child patients. In his earlier years in Salford he was a member of the Manchester Athenæum Dramatic Society, and played principal parts in some of the Gilbert and Sullivan operas. He leaves a widow and daughter. His brother, Mr. Ben Mullen, M.A? (Dublin), has been for many years director of the Salford Museum and libraries."

RIGHT REV. DR. J. E. GUNN.

News has been received at Clones of the death of the Right Rev. Dr. J. E. Gunn, of Missisaippi, United States of America, on Tuesday afternoon, at a private nursing home at New Orleans. Dr. Gunn was a native of Artclean, Fivemiletown, and a brother of the Rev. E. Gunn, of Mount St. Mary's, Milltown, County Dublin. He was about 60 years of age, and had been educated at the Marist College

DOCK STRIKE ENDED.

SETTLEMENT AT 2 A.M.

AGREEMENT AFTER MANY MEETINGS.

OFFICAL REPORT.

ALL WORK TO BE RESUMED.

THE dock strike has been settled. This announcement was made at 2 a.m. to-day by Mr. T. Shaw, the Minister of Labour, after a day of conferences which had inspired high hopes of an early termination of the dispute that was beginning to have a disastrous effect on British industry and had thrown several thousands of men employed at the Irish ports out of work.

The following is the text of the official statement issued by the Secretary of the Ministry of Labour:—

Further conferences have been held at the Ministry of Labour, under Mr. Shaw's chairmanship, as the result of which representatives of the parties have reached an agreement, the terms of which have been accepted by the employers' representatives, and will be recommended by the men's representatives to a delegate conference, which is being summoned to meet in London at the Ministry of Labour this (Thursday) evening.

Subject to confirmation by this conference, work will be resumed at all ports as soon as arrangements can be made.

The Press Association says that the men's union requests all delegates to proceed to London without further notification.

Many meetings and conferences were held during yesterday. These included:—

MORNING.

The first sitting of the Court of Inquiry set up by the Government.

AFTERNOON.

Meeting of the employers.

Meeting of the Transport Workers' Union to consider cases of alleged victimisation of Port of London workers.

EVENING.

Conference of all the employers at the Hotel Victoria, London.

Special meeting of the Liverpool employers.

Meeting of the dockers' representatives in the House of Commons.

Meeting of the Cabinet in the House of Commons.

Conference at the Ministry of Labour.

No official statements were issued after any of the evening conferences, but it was stated that the special meeting of the Cabinet was attended by the Prime Minister, Lord Parmoor, Viscount Haldane, Mr. J. R. Clynes, Mr. Philip Snowden, Mr. J. H. Thomas, Mr. Stephen Walsh, Lord Olivier, Lord Thomson, Viscount Chelmsford, Mr. Sidney Welch, Mr. John Wheatley, Mr. Trevelyan, Mr. Noel Buxton, Mr. Tom Shaw, Mr. William Adamson, Mr. Vernon Hartshorn, Colonel J. C. Wedgwood and Mr. F. W. Jowett.

The Press Association states that the main purpose of the evening meeting of the masters was to bring the Liverpool employers, who were not represented at the afternoon conference, into line with the rest of the ports in regard to the new offer, which was understood to agree to the dockers' demand for an increase of 2s.—provided that it was taken in instalments.

At the conclusion of the meeting of the representatives of the dockers—Mr. Bevin, Mr. Ben Tillett, M.P.; Mr. James Sexton, M.P., and others—in the House of Commons last evening Mr. Sexton said that "nothing had been assured as yet." But in the Lobby of the House the impression gained ground that an early settlement of the dispute was in sight.

THE INQUIRY.

REDUCTIONS A HARD NECESSITY.

BY OUR LABOUR CORRESPONDENT.

LONDON, Wednesday.

As in Lord Shaw's inquiry four years ago, so to-day, when Mr. Holman Gregory's Court began its investigation into the dockers' dispute, the speech of Mr. Ernest Bevin resolved itself into a passionate plea for the elimination of the "hard face" influence, which has manifested itself so often in discussions on the claims of these workers for a higher standard of life.

Mr. Bevin spoke for just under an hour. Much time and labour were avoided by a mutual agreement that the Court should regard the Shaw Report of 1920, and the evidence submitted at that inquiry, as the basis of the dockers' case.

Mr. Bevin described the circumstances under which 6s. had been taken in six instalments from the Shaw wage of 16s. a day. Nothing could be further from the truth, he asserted, than the suggestion that these reductions were accepted willingly. He spoke of the men's resentment, especially over the September, 1922, agreement, for the removal of the last 2s. "As leaders," he added, "we took our gruel." In the negotiations they asked what was the alternative to the agreement. It was made clear to them that if the reduction was rejected the whole Shaw agreement would be ended. Therefore, in effect, they yielded to force.

Sir Norman Hill spoke at length on the difficulties of bringing about decasualisation, and he declared that maintenance would not solve the problem. Without committing himself definitely on the subject, he expressed willingness to accept Mr. Bevin's memorandum on the subject, with some amendment of the phraseology.

He described the reductions in wages as a "hard" necessity. General sacrifice was necessary, and would continue to be necessary, in order to enable the prices of export goods to be kept within the purchasing power of foreign customers. As to dividends, he said, amid laughter, "we may be living on our fat."

"Rot," interposed the Chairman, "Mr. Bevan said that reserves, as well as dividends, have increased. That is the fat your are living on, I suppose." There was renewed laughter.

The Chairman added that if the accuracy of the shipping profits figures were admitted the Court could deal with them. "They are accurate," Sir Norman replied, "but the deductions drawn from them are entirely misleading."

In reply to the Chairman, Sir Norman agreed that the output per man had increased because of the greater provision of improved appliances at the docks.

Mr. Holman Gregory asked if it was alleged, on behalf of the employers, that the shareholders had received less dividends. And Sir Norman replied: "I am not sure in fact whether they have or not."

Any increase in the freights during the past few months was attributed by Sir Norman to the demands on long distance shipping, owing to the Japanese earthquake disaster.

Mr. Holman Gregory, before the inquiry adjourned, said that he hoped to present his report by Friday at the latest. "The strike has got to be settled without any delay, if possible," he added.

WORK AT DUBLIN PORT.

DIMINISHED SAILINGS.

Dublin, so far, has escaped fairly well from the far-reaching effects of the British dockers' strike. Fifteen vessels arrived yesterday and thirteen sailed.

Goods traffic to Liverpool by the British and Irish Steampacket Company's boats has been suspended, and there has also been a stoppage of the Burns-Laird sailings to Glasgow. To that extent the employment of dockers in Dublin has been affected. The Burns-Laird Company, however, are still sending goods and passengers from the North Wall to Heysham.

In Dublin the dockers are members of the Irish Transport Union, but at ports such as Galway, Waterford, Dundalk, Drogheda, Newry, Belfast, Londonderry, Coleraine, New Ross and Greenore, where the dockers are members of the Amalgamated Transport Union, an English organisation, the loading and discharge of cross-Channel boats is at a standstill.

The Irish Secretary, Mr. Hart, in the course of a statement to an *Irish Times* representative yesterday, stated that the men at the Irish ports controlled by his Union had loyally obeyed his order. The number of men at present affected was about 6,500, but if the strike continued there would be, in addition, 4,000 carters in his Union thrown out of employment.

His General Secretary had told him that he was confident of victory. This was the opinion of people here also. The principal matter that they were fighting for, he said, was the maintenance of a guaranteed week for all dockers. The 2s. increase was important, but the question of a guaranteed week was vital.

The London, Midland, and Scottish line of communication between Dublin and Holyhead is being maintained without interruption. In addition to their passenger service, the company are carrying all classes of goods, but no live stock, and traffic is moving much as usual.

The British and Irish Steampacket Company's express passenger steamers to Liverpool also carry live stock, but no general cargo. Except for the boats on this route, no fewer than thirteen of the company's vessels are tied up at various ports.

A belief is expressed in Labour circles that an upheaval with such far-reaching effects will not be permitted to last for long. Shippers, however, seem less hopeful of an early settlement.

DOCKERS AND MAILS.

ACTION IN BELFAST.

The Belfast dockers yesterday morning declined to handle the mails which arrived by the Fleetwood, Heysham, and Glasgow steamers. Those on the Glasgow boat were handled by men from the Post Office, and in regard to the mails from Fleetwood and Heysham, district headquarters telegraphed to London headquarters for instructions as to these steamers. At Larne the mails are being handled by members of the National Union of Railwaymen.

With regard to coal, all vessels which arrived at Belfast on Tuesday have been discharged, with the exception of one steamer which came from Swansea at midnight with Welsh steam coal. She is still lying in the harbour untouched. Another collier came in yesterday, and lies at the coal quay with hatches untouched.

WAGES AND PRODUCTION.

Sir Arthur Balfour, President of the Association of British Chambers of Commerce, was the principal guest at a luncheon given yesterday afternoon in the Ulster Hall, Belfast, by the local Chamber of Commerce. Sir William Coates presided.

Sir Arthur Balfour said, in reference to the dock strike, that he honestly believed that the matters in dispute might have been referred to arbitration. He could not conceive that those who had been responsible for it could have appreciated the immense suffering and immense strain which they were going to pile on the 1,250,000 people already out of work by adding to their number. There was a more urgent and serious side than that. They were just on the verge of improving their trade. They had very large contracts for delivery abroad. Now that they were going to have a long dock strike, he trembled to think what would happen to some of those contracts.

Not until they realised in this country that wages must be measured by what they produced would they get down to a sound basis. If they were going to have the raising in wages by pressure—even extreme pressure—outside limits which were economic and outside limits which the sale and production of goods would allow, they would end by such bad trade as they had not yet seen, and it would take a very long period to bring them to their senses.

POLITICAL QUARREL.

WAITER SHOOTS CUSTOMER.

PARIS, Wednesday.

At 10.35 this evening, as the result of a heated political discussion between a waiter in a restaurant, in the Passage des Princes, and one of the clients of the restaurant, the waiter suddenly drew a revolver from his pocket, and fired at the customer, who fell, with a bullet through his head. The assailant was immediately seized and disarmed, but continued to struggle with his captors, and tried to take flight. The police then arrived and arrested the waiter, whose name is stated to be Ernest Bonomi. Examined by the Commissioner of Police, he declared that he was an Anarchist. His victim, M. Bouservisi, who is the director to the newspaper, *L'Italie Nouvelle*, and Paris Correspondent of the *Popolo d'Italia*, has been taken to the Beaujou Hospital, where his condition is considered very serious.—(Reuter.)

ALLEGED MURDER.

MILITARY POLICEMAN SENT FOR TRIAL.

At Monaghan District Court yesterday James Graham, a military policeman, was returned for trial, charged with the murder of Volunteer John Fitzgerald at Monaghan on the 20th December last.

Superintendent Jeremiah Murphy, Civic Guard, Monaghan, prosecuted, and Mr. D. X. Keenan, solicitor, defended.

Volunteer Gregory, who was in the company of Fitzgerald on the night of the shooting, giving evidence, said that when he and Fitzgerald, with other soldiers, were returning to barracks after making a round of the public-houses, reached the barracks gate, they found two military policemen, of whom Graham was one, standing there. Fitzgerald straightaway asked Graham why he had been following him around the town. Graham told him to get into barracks. Thereupon Fitzgerald threw off his coat and rushed at Graham. As he was rushing at Graham a shot rang out

The witness declared that he was near the gate, watching the proceedings. He did not see anything in Graham's hand, either before or after the shot was fired, neither did he see Graham making any attempt to take a revolver from his pocket.

Immediately after the occurrence the witness made a statement. "There is some of it lies," he now declared. He said in the statement that Graham drew a revolver and fired, but that, he now said, was untrue.

Mr. Keenan said that part of his case would be that Gregory and his companions concocted evidence to incriminate Graham after the shooting.

The witness hesitated when asked by the District Justice, Mr. Hannan, to state in what particulars the evidence arranged between him and the other men was untrue. He finally, after much pressing, admitted that he was afraid to state the truth lest the other men should attack him.

His Worship assured the witness that he could speak freely and without any fear, and the witness then said that there was talk between him and the others as to how to convict Graham.

Mr. Keenan, who called no witnesses for the defence, asked his worship to refuse informations, observing that no man regretted the death of Fitzgerald more than Graham did. It was perfectly clear that it had been plotted to put the rope round Graham's neck.

The District Justice said that he would have to send the accused for trial.

POLICEMEN'S PAY.

TO BE REDUCED BY ONE-SEVENTH.

ORDER TO BE SIGNED TO-DAY.

We are officially informed that the Minister for Finance will to-day sign an order directing that the pay of members of the Dublin Metropolitan Police and of the Civic Guard will be reduced as from March 1st.

Constables and Guards will be paid £3 a week, instead of £3 10s., as at present. The pay of other ranks will be reduced proportionately.

This announcement will not come as a surprise. So far back as the 21st December last the *Irish Times* announced that the "cut" was coming, although the amount then suggested was not so large as the present official statement indicates.

It is understood that the reduction will not apply to members of the D.M.P., who have decided to retire on the terms laid down in the Anglo-Irish Treaty.

The present pay of the Dublin Metropolitan Police is as follows:—

Chief Commissioner—£1,700.
Assistant Commissioner—£975.
Chief Superintendent—£785.
Superintendents—£475 to £650.
Chief Inspector—£320 to £360.
Inspectors—£320 to £360.
Station Sergeants—£5 15s. to £6 a week.
Sergeants—£5 to £5 12s. 6d a week.
Constables—£3 10s. to £4 15s. a week.
Women Police—£1 15s. to £2s 2s. a week.

The present pay of the Civic Guard, as stated by the Minister for Home Affairs in the Dail on 31st October last, is as follows:—

Commissioner—£1,300 per annum.
Deputy Commissioner—£1,000 per annum.
Assistant Commissioner—£900 per annum.
Surgeon—£700 per annum.
Chief Superintendents—£650-£25-£800 per annum.
Superintendents—£400-£20-£600 per annum.
Inspectors—£310-£10-£360 per annum.
Sergeants—£5 per week, with annual increments of 2s. per week to £5 12s. 0d.
Guards—£3 10s. 0d. per week, with annual increments of 2s. per week to £4 10s. 0d. per week.

Cadets are receiving pay at the rate of £5 per week.

Speaking at the dinner of the Civil Engineers last night, Mr. Blythe said that they had certain financial difficulties before them, and they had before them the task of reducing expenditure, so that it might come within the limits of their national income. To practise economy it was very necessary to achieve the object of equilibrium, but they felt that it was necessary to take other steps of a more active character, too.

DEATH OF MR. W. T. BREWSTER.

Mr. William Theobald Brewster, Manager of the *Independent* Newspapers Company, died at his residence, Iona road, Glasnevin, this morning. Mr. Brewster was well known in newspaper and commercial circles in Dublin and London, and was highly respected for his integrity of character and his business ability. He came to Dublin about thirty-three years ago from Liverpool, and when the *Irish Independent* was started in 1891 he was appointed chief accountant in its office in Trinity street. When, after about twelve years, the property passed into the possession of the late Mr. William M. Murphy, the head office was removed to Middle Abbey street, Mr. Brewster was appointed manager and secretary to the company. In his new post Mr. Brewster displayed uncommon resources of business tact and discretion, which contributed materially to the success of the undertaking. He associated himself with the Parnellite Party, and rendered their movement considerable assistance. As Honorary Secretary of the Irish Newspaper Society his activities on behalf of the principal newspapers of Ireland were greatly appreciated by the proprietors.

His health for the past couple of years was very indifferent, and for the past couple of months he was compelled to remain away from business. The death of his son Richard in the Great War gave him a shock from which he never fully recovered, and a raid upon his residence by a party of armed men about two years ago caused him another shock, which agitated him in his then weakly condition of health. He leaves a widow, three sons, and three daughters.

DUBLIN COMMISSION.

MORE BILLS SUBMITTED TO GRAND JURY.

At the sitting of the Dublin Commission yesterday morning the grand jury attended and had further bills submitted to them.

Mr. Justice Pim said that there were three bills to go before them from the County Clare, one of which had relation to a charge of conspiracy to prevent the letting of certain farms. There were ten bills from County Donegal in reference to charges of murder and robbery under arms, for which a number of men would be indicted.

DUBLIN BUILDING TRADE.

THE QUESTION OF WAGES.

In connection with the proposal to reduce the wages of men employed in the building trade in Dublin, it was ascertained yesterday that a certain proposal has been submitted to the employés, who will in turn submit it to their respective unions and receive an answer in writing. On the decision of the unions will depend the holding of a further conference between representatives of the building trade employers and the workers.

In view of the need for reconstruction in Dublin alone, the general public are hoping that a satisfactory agreement will be reached.

CANADIAN CATTLE EMBARGO TO GO.

IRISH TIMES FOREIGN SERVICE.
FROM OUR OWN CORRESPONDENT.

OTTAWA, Wednesday.

The Government has been advised that the temporary embargo on the entry of Canadian cattle at British ports will be lifted on Friday. Canadian manufacturers have been agitating for a reduction of the British preference as a counter measure, and it is understood that the Government contemplated complying with the demand unless the embargo were removed.

SWARAJ MOTION DEFEATED.

CALCUTTA, Wednesday.

In the Bengal Legislature a Swarajist motion for the adjournment, to express want of confidence in the Bengal Ministers, in view of their opposition to the release of political prisoners, was talked out. A Swarajust effort to enforce the closure was defeated by 64 votes to 63.—(Reuter.)

NORTHERN IRELAND OFFICIAL AND GLASGOW.

Our Belfast Correspondent writes:—Mr. R. J. McKeown, M.P., Parliamentary Secretary to the Ministry of Commerce and the Ministry of Education, Northern Ireland, will address the City Business Club of Glasgow on March 6th. The City Business Club of Glasgow has a membership of between 600 and 700 business men of the city, all of whom are principals of the various businesses they represent. The Club holds weekly luncheon meetings at the Caldors Restaurant in Union street, at which addresses are delivered on commercial and industrial problems. At the meeting on March 6th Mr. McKeown's subject will be "Ulster and Her Future Intentions." The Honorary President of the Club is Sir John Lindsay, D.L., and the President is Mr. S. B. Langlands.

A child of two years named Francis Dignam, whose parents reside at 30 Upper Erne street, was run over and fatally injured by a pony-drawn cart in Wentworth place, Dublin, yesterday evening.

OIL SCANDALS.

ATTORNEY-GENERAL DENOUNCED.

IRISH TIMES FOREIGN SERVICE.
FROM OUR OWN CORRESPONDENT.

WASHINGTON, Wednesday.

"He is a crook and a protector of criminals." In these words Senator Wheeler denounced America's Attorney-General, Mr. Daugherty, in one of the most sensational speeches yet delivered in connection with the oil scandals, in the United States Senate.

A heated debate was taking place on the demand for the immediate resignation of the Attorney-General, and Senator Wheeler brought forward a resolution demaiding its immediate passage by the Senate for a thorough and complete investigation into all matters concerning Attorney - General Daugherty's office.

The Senator asserted that one Jess Smith, who was Daugherty's "Man Friday" had collected various sums as bribes from the oil interests, and declared that unless "Daugherty got the swag, he was a bigger fool than the country thinks he is."

Senator Wheeler also alleged that Mr. Thomas B. Felder had collected certain sums from the oil concerns, and declared heatedly that an investigation, such as he demanded, would **reveal many crimes against the Attorney-General's office.**

Attacks on other members of the Cabinet were made in the course of an extraordinary debate, Mr. Roosevelt, Assistant Secretary of the Navy, coming in for much approbrium from Senator Harrison. Mr. Roosevelt is still insisting that he does not intend to resign his office.

The Senate Oil Investigation Committee has begun its examination into the books of the firms of leading stockbrokers. Records of transactions in oil stocks through New York Houses are now under inquiry by the Committee.

POLITICAL NOTES.

THE HOUSING OF THE OIREACHTAS.

BY OUR POLITICAL CORRESPONDENT.

I learned yesterday that a Bill to check the operations of "profiteers," especially in Dublin, is well on the way to completion by the Government draughtsmen.

What is happening in the matter of housing the Oireachtas points to the belief that the Dail and Senate will remain in Leinster House for the present, and, perhaps, for the years that must elapse before a permanent Parliament House is ready for their reception.

The Joint Committee of both Houses appointed to consider the question of the temporary housing has not completed its work, but it is expected that a definite decision will be announced, unless something unforeseen happens, early next week. The Committee appears at present to be engaged in finding a home for the Royal Dublin Society, a task, naturally, easier than that of housing the Parliament. The Society, of course, does not like to leave its old headquarters, but it appears to have come to the stage when it is a selection of the less of two difficulties.

The proposal that holds support at the moment, I am informed, is to take over the whole of Leinster House for Parliamentary purposes, the Society to be provided by the Government with alternative accommodation. A new building on the site of Maple's Hotel in Kildare street is one of the suggestions to meet the Society's requirements for the time being. The Senate would be transferred to the Reception Room in Leinster House—a chamber as spacious as and with more office room than where they now meet. That would allow of the Museum being re-opened to the public.

The College of Science is a very great difficulty. Extensive as is this building, the thousand Government officials engaged there are very short of room. Even the cellars are being utilised for office purposes. There is a growing demand for the restoration of the College to its proper use, and this cannot be postponed indefinitely. The putting up of temporary Government office accommodation on Leinster Lawn is one proposal to help towards that restoration. This, if carried out, would detract from the amenities of the place, but the need is so pressing that the aesthetic must give way to the utilitarian.

A development of which it is not permissible to write just yet strengthens other reasons for coming to the conclusion that the Royal Hospital location is now out of the calculations.

A copy of the East Leinster Electricity Supply Bill was lodged in the Private Bill Office of the Oireachtas yesterday by Messrs. Sheridan and Kenny, Dublin, solicitors for the promoters. The bill is promoted by a company formed, for the most part, by well-known Dublin business men, with a capital of £1,200,000. It is proposed to generate electricity from the waters of the Liffey at Poulaphouca and Leixlip for the supply of current to the city, the Southern townships, and portions of the Counties of Dublin, Kildare and Wicklow.

The Dail Committee on Procedure and Privileges has reported on the question of the presentation of petitions to the Dail raised by the claim of the Dublin Corporation in December last. The Committee recommends that the practice of presenting such petitions by deputies or outsiders should not be adopted.

The Minister for Defence has issued under the Army Pensions Act regulations in connection with claims for pensions from officers and men of the Army on account of disablement from wounds or injuries received on active service on or before April 1, 1923. The regulations provide for the examination of the claimants by a medical board of three. As well as members of the Army, persons belonging to the Irish Volunteers disabled while on duty prior to April 1, 1922, or to the Irish Citizen Army of 1916 come within the regulations.

DIXMUDE DISASTER.

COMMISSION'S FINDINGS.

PARIS, Wednesday.

The report of the Commission of Inquiry, under the Presidency of Marshal Fayalle, into the loss of the airship, Dixmude, in which forty-one men were killed, dismisses the theory of individual responsibility, and recommends that the question of collective responsibility should not be pursued.

The report states that the destruction of the Dixmude was caused by lightning, and that, therefore, no one was responsible for its actual loss. The date of the departure of the airship is declared to have been the most favourable of the whole year for crossing the Sahara, and the most favourable of the whole winter for passing over the Mediterranean. The material condition of the Dixmude and her airworthiness, the report states, were beyond criticism, but the arrangements for her temporary landing, and the renewal of her petrol supplies in Northern Africa, were inadequate.—(Reuter.)

HOSPITAL WITH FOUR PATIENTS.

STAFF'S WAGES TOTAL £689 A YEAR.

There were only four patients in the Edenderry, King's County, District Hospital when a Local Government inspector visited it. The staff consisted of the medical officer, with a salary of £130 a year; matron, £150; nurse, £100; wardsmaid, £75; registrar, £26; and ambulance driver, £208.

The Department has recommended the King's County Board of Health to close the hospital. Edenderry, it is pointed out, is only twenty-two miles from Tullamore, where the County Hospital is situated. The Board of Health, however, decided to retain the hospital, but to abolish the position of ambulance driver and reduce the nurse's salary. This will mean a saving of £250 a year.

A PAPAL DISTINCTION.

The Pope has conferred the title and dignity of Knight Commander of the Order of St. Gregory the Great (with star) on Sir John Robert O'Connell, LL.D., M.R.I.A., of No. 34 Kildare street, Dublin, and Ard Einin, Killiney, Co. Dublin.

RECONSTRUCTION IN IRELAND.

MINISTER ADVISES CAUTION.

DUBLIN'S WRETCHED HOSPITAL SYSTEM.

The same note of optimism in the future of the Free State was struck by Mr. Ernest Blythe and Lord Glenavy at the annual dinner of the Institution of Civil Engineers of Ireland at 35 Dawson street, Dublin, last night, and both urged that the State should "go slow" and not embark on big and expensive undertakings until the finances of the country had been consolidated.

PROSPERITY TO IRELAND.

The guests at the dinner included Lord Glenavy, the Minister for Finance, and the Attorney-General.

The toast of "The Oireachtas" having been honoured,

The President proposed the toast of "Prosperity to Ireland," with which he coupled the name of Mr. Ernest Blythe, Minister for Finance. He said that it was a toast that they could all subscribe to with full hearts and enthusiasm. The country had emerged from a difficult and complex time, and he thought that now a step forward should be taken and that a strenuous effort should be made to get business on a sound footing, and as soon as possible to get back to normal, or better than normal, conditions. (Applause.) There were many works of reconstruction and development on which money usefully and carefully expended was bound to be productive of good results, and that would restore the country to the condition in which they would like to see it existing. (Applause.) The results that had rewarded Mr. Blythe's efforts in connection with the National Loan was one of the most hopeful signs that they had seen in recent years. (Applause.)

BIG SCHEMES FORESHADOWED.

The Minister of Finance, in speaking to the toast, said that, as they were in somewhat impoverished conditions, they could not rush hastily into experiments which they could not afford if they did not turn out well. Very many big schemes had been foreshadowed, some of which seemed to hold great promise, and the Government had been giving attention to them. They would be able to think more of them, and examine them more closely in the future, and those of them that they found practicable, and that came within the compass of their resources, as it were, they would turn their hands to.

He had nothing but confidence in the future of the country from the point of view of economy and prosperity. Although this was an old country, it was an undeveloped country, and a country that undoubtedly had not had as much made of it as countries similarly situated. Take the question of agriculture. They had not the organisation and power to get the profits out of agriculture that countries like Denmark had, but there was no reason why they should not be able to do anything that these countries had been able to do. Again, for a country that had not much in the way of coal deposits they had not done with the peat deposits of the country what had been done in some other countries. When they turned to other aspects they found that there had not been as much made of them and of their possibilities as should have been made of them, but he felt that with the new spirit that there was evidence of in the country they would be able to do surprising things.

THE NATIONAL LOAN.

Alluding to the National Loan he said that before it was issued he did not think that there was a banker in Dublin—not more than one or two—who really thought that they would get five millions. The way that people came forward was a very happy augury for the future, and he regarded that spirit just in the same way as he regarded the courage and conscientiousness with which juries in Dublin had been doing their duty. If people who had money, and who had an interest in their country, came forward in the same public-spirited way great things could be accomplished. (Applause.) He had no doubt that people like members of the Institution of Civil Engineers would give their services to the country by thinking of what can be done by working out ideas in some sort of detail and seeing that proposals of national development were put up. If they were good proposals the Government would not be afraid to take them in hand. He thought he might say this for the Government—that, while they might have had several faults, he did not think that any kind of timidity or any fear of taking a chance was one of the things that could be charged against them. (Applause.) "I would regard ourselves as failures," he concluded, "if we could only adventure in matters of war, and not in matters of construction." (Applause.)

THE LEARNED PROFESSIONS.

Sir John P. Griffith, in proposing the toast of the "Learned Professions," said that he hoped that they would soon see the formation of a federation of all branches of British engineers.

The Attorney-General (Mr. H. Kennedy, K.C.), in responding, said that the professions would find much to do in the domain of constructive work for the future. It was not in mere professional interest that the good of the professions was to be found. The professions would deserve the commendation of the public in so far as they devoted themselves to serve the interests of the public.

THE DUBLIN HOSPITALS.

Sir W. de C. Wheeler said that it was not the spotless cleanliness of the Dublin streets or the odour from the Liffey that made people like Dublin—it was its social side. Those who left Dublin in the troubled times of the past were now unanimously of opinion that they would have done much better had they stayed where they were.

He created some amusement when he asked if he could infer from the speech of the Minister for Finance that the income tax was going to be reduced, and that motors and telephones for professional purposes would be brought down to a level at least that would not be double that of other countries.

"Our hospital system in Dublin is probably the worst in the whole world," he went on. "We have in this city 12 or 14 small hospitals, many of them built two or three hundred years ago, and now in the heart of the slums, placed in the very worst possible situations, so far as the sick are concerned." Separate staffs were necessary for each, and the most uneconomic system of administration was necessarily the result.

Amid laughter, he declared that had he any influence with the contending parties in the troubled times, he would have asked them to give them time to remove the patients, and then blow up the hospitals. It would have been a real benefit to Ireland, and new buildings on the Edinburgh system would cost only about half-a-million. Those who lived in the march of science looked with pride to the developments of the past 25 years, during which period more was done for humanity than in the 25 centuries before.

TRIBUTE TO THE GOVERNMENT.

Lord Glenavy, replying to the toast of "The Guests," said that it was a healthy sign to see institutions like this reviving their social functions. They could call their Government by any name they liked: if it was a Government composed of honest, courageous people, the first principles of liberty, security, and personal freedom were secured.

"I have no hesitation in saying," Lord Glenavy declared, "that we have that in our present Government. I have had many opportunities of coming into contact with them, and I say that the Executive Council of the present Goverment can challenge a comparison with any Administration in our Empire. They are men of courage, men of honesty, men of impartiality, and they have in a marvellous way succeeded in an incredibly short space of time in bringing the country from a state of chaos to a state of comparative peace and prosperity."

Touching on the Judiciary Bill, he said that the proposals of the Government contained all the essentials of success, but there were certain blots which still disfigured the bill, but which he hoped would disappear, with the consent of the Government, before the measure became law. With these blots removed they would have a judiciary in accordance with the desires and wishes of the people. He thought that they had reason to be proud of the judiciary, the bench and the Bar of Ireland. During the troubled times from which they had emerged with confidence and safety the bench never ceased to function for a single day. This was due to the extraordinary devotion to duty of the present Lord Chief Justice. During the most dangerous times in the past, with extraordinary courage and unfaltering independence, he kept the Bench and Bar together, and inspired confidence in his colleagues and in the Dublin jurors.

"GO SLOWLY."

They required a competent and capable Civil Service, and the Government had made provision for that on the Statute Book, which provided that the Service should be entered by merit alone. They also required the very best efforts of institutions, such as the Institute of Civil Engineers, which administered to the scientific needs of their country. There was just one word of caution necessary, and that was: "Let them not be too ambitious at the outset; let them go slowly and carefully. He believed that they could depend on their Government for this purpose. They had to put their financial house in order and to restore peace and confidence in their people, and when they had done that it would be time enough to embark on ambitious schemes of reconstruction. (Hear, hear.) Let them also, when they were developing these ideas, do so with care and caution, and not embark on wild cat and extravagant enterprises. Although they were capable of great things they were still, as a Free State, in their infancy, and if they embarked on schemes of too great magnitude the result would be embarrassment and discouragement. If they left the task in the hands of their Government unimpeded it would be well looked after. He believed that their children would live to see in the Free State a prosperous, united and happy people. (Applause.)

Mr. J. B. Moore, President of the Incorporated Law Society, who followed, said that he thought that the country appreciated the splendid way in which the Lord Chief Justice had kept their courts alive during a very troublous time.

Mr. G. P. Sheridan, President of the Royal Institute of Architects of Ireland, also returned thanks for the compliment to the visitors.

A musical programme was provided during the evening.

FOOT-AND-MOUTH DISEASE.

ANOTHER OUTBREAK AT DONCASTER.

A further outbreak of foot-and-mouth disease occurred at Doncaster yesterday afternoon. Three beasts are reported affected.

All movements of cattle within a fifteen miles' radius of Scawsby is forbidden.

Doncaster store cattle market, which only re-opened last Saturday after being closed for several months, will again have to be shut down.

STOCK EXPORTS.

Even if the embargo on the landings of live stock at the British ports was raised this morning, it is doubtful if one beast from to-day's Dublin market would get away by the short sea route from the Liffey this evening. It appears that there are already three boat-loads of animals awaiting export for a week past by the short sea route

GERMAN FINANCES.

M. POINCARE'S REVELATIONS.

IRISH TIMES FOREIGN SERVICE.
FROM OUR OWN CORRESPONDENT.

PARIS, Wednesday.

M. Poincaré, in company with the principal members of his Cabinet, has received the report of the French members of the Committee of Experts on German finances. It is stated that he has agreed in principle to the Committee's recommendations.

In official circles this is not admitted, but it appears that reservations are being made principally in respect of the proposed moratorium for payments in cash, which France would not extend beyond two years, and to the French position in the Ruhr.

M. Poincaré is being urged, in particular, not to relinquish his hold on the railways. Without them, it is said, should Germany again fail to carry out her obligations, France, even if she retains troops in the Ruhr, would be almost helpless.

NEW OIL PROCESS.

72 PER CENT. OF PETROL EXTRACTED.

(FROM OUR SPECIAL CORRESPONDENT.)

LONDON, Wednesday.

I understand that the British Government has obtained the patent rights for Great Britain for a new process for treating the residue of crude oil, which, it is claimed, will greatly increase the world supply of petrol. The inventor, Mr. Edward Fuller Heath, who is an Englishman, has been for several months in an experimental factory near London extracting 62 per cent. of petrol in one run from the residue under a temperature of 212 degrees with his chemical treatment and application of high and low tension electricity.

The petrol, it is asserted, is water-white and graded as No. 1. An additional 10 per cent. of petrol was obtained in a second run. The process is said to be highly profitable.

The American rights of the new process have been obtained by Mr. William H. Stevenson, of the American Traders' Corporation, Chicago, who asserts that the process will revolutionise the oil industry.

In the process used up to the present only about 25 per cent. of petrol is obtained from the residue.

TWO HORSES FOR A PENNY.

HUNDREDS SHOT IN AUSTRALIA.

ADELAIDE, Wednesday.

In consequence of the high price of wool, station owners and farmers are disposing of large droves of unworked horses, which are eating up food for sheep. Deplorably low prices are forcing the wholesale slaughter of horses.

Four hundred horses on a far Northern station were sold for a little over one half-penny a head, and other consignments were sold for two shillings and a shilling a head.

On one of the stations of Mr. Sidney Kidman (the Australian cattle king) 800 horses have just been shot, and hundreds have been destroyed elsewhere in order to avoid losses in marketing. More droves are likely to be destroyed shortly.—(*Times* telegram.)

POLICE INQUIRY SURPRISE.

BELFAST COURT DISSOLVED.

The Belfast Police Court of Inquiry, which was set up to investigate charges arising out of a speech which District Inspector John W. Nixon is alleged to have made at an Orange Hall meeting in Belfast, has been dissolved, and the Inspector-General will make a report to the Government of Northern Ireland.

When the Court sat on Tuesday the representatives of three of the Belfast newspapers, who were understood to have been present at the Orange Hall meeting as reporters, were called as witnesses by the prosecution, but did not attend, and the Court, which appeared to have been taken by surprise, adjourned until yesterday morning.

The Court, however, did not sit yesterday, and when inquiries were made at the headquarters of the Royal Ulster Constabulary it was learned that the Court had been dissolved by order of the Inspector-General of the force.

It could not be ascertained whether District Inspector Nixon had been reinstated or not.

Sir Charles Wickham, the Inspector-General, said that he was not prepared to make any statement, beyond the mere fact that the Court had been dissolved.

He added that he was making a report to the Government.

FOOT-AND-MOUTH DISEASE.

ANOTHER OUTBREAK AT DONCASTER.

A further outbreak of foot-and-mouth disease occurred at Doncaster yesterday afternoon. Three beasts are reported affected.

All movements of cattle within a fifteen miles' radius of Scawsby is forbidden.

Doncaster store cattle market, which only re-opened last Saturday after being closed for several months, will again have to be shut down.

STOCK EXPORTS.

Even if the embargo on the landings of live stock at the British ports was raised this morning, it is doubtful if one beast from to-day's Dublin market would get away by the short sea route from the Liffey this evening. It appears that there are already three boat-loads of animals awaiting export for a week past by the short sea route

GERMAN FINANCES.

M. POINCARE'S REVELATIONS.

IRISH TIMES FOREIGN SERVICE.
FROM OUR OWN CORRESPONDENT.

PARIS, Wednesday.

M. Poincaré, in company with the principal members of his Cabinet, has received the report of the French members of the Committee of Experts on German finances. It is stated that he has agreed in principle to the Committee's recommendations.

In official circles this is not admitted, but it appears that reservations are being made principally in respect of the proposed moratorium for payments in cash, which France would not extend beyond two years, and to the French position in the Ruhr.

M. Poincaré is being urged, in particular, not to relinquish his hold on the railways. Without them, it is said, should Germany again fail to carry out her obligations, France, even if she retains troops in the Ruhr, would be almost helpless.

NEW OIL PROCESS.

72 PER CENT. OF PETROL EXTRACTED.

(FROM OUR SPECIAL CORRESPONDENT.)

LONDON, Wednesday.

I understand that the British Government has obtained the patent rights for Great Britain for a new process for treating the residue of crude oil, which, it is claimed, will greatly increase the world supply of petrol. The inventor, Mr. Edward Fuller Heath, who is an Englishman, has been for several months in an experimental factory near London extracting 62 per cent. of petrol in one run from the residue under a temperature of 212 degrees with his chemical treatment and application of high and low tension electricity.

The petrol, it is asserted, is water-white and graded as No. 1. An additional 10 per cent. of petrol was obtained in a second run. The process is said to be highly profitable.

The American rights of the new process have been obtained by Mr. William H. Stevenson, of the American Traders' Corporation, Chicago, who asserts that the process will revolutionise the oil industry.

In the process used up to the present only about 25 per cent. of petrol is obtained from the residue.

TO-DAY'S LONDON PAPERS.

THE RECOGNITION OF MEXICO.

SOME COMPLICATIONS.

The Prime Minister, in reply to a question in the House of Commons on Monday, explained that very complicated issues were raised by the question of the recognition of Mexico; but he added that His Majesty's Government would lose no time "in coming to a decision one way or the other" (says *The Times*). There have been desultory negotiations during the last three weeks between a representative of President Obregon's Government, Senor Nietz, and the Foreign Office, which now appear to have come to a stand-still. The Mexican diplomatist is reported to have caught the influenza. It struck him down at an unfortunate moment, for he had just been invited by the British Government to produce credentials which should authorise him to conduct the negotiations on President Obregon's behalf, and he is now unable to deliver them.

In the meantime it appears a rival representative, Senor Muzquiz, has also appeared in London and approached the Foreign Office. What fortune he met with is not divulged, but he has now betaken himself to Paris. It must be admitted that the British Government may reasonably feel some embarrassment as to how to proceed with the negotiations—the more so since there is, of course, no British Plenipotentiary in Mexico City, and the Consular

UNITED MISSIONARY CAMPAIGN.

EDUCATIONAL SIDE.

A dozen meetings were held yesterday in connection with the Dublin United Missionary campaign. At noon a prayer meeting took place at 16 St. Stephen's Green. It was conducted by Mr. C. E. Jacob. A meeting for business men was held at 1.40 at 6 Eustace street, at which the speaker was the Rev. John Grant. At 3 o'clock in the Gregg Hall a meeting for women was addressed by Miss E. Rouse and Mrs. McKenzie. Dr. Mary Sniire presided. The Rev. A. G. Gamble and the Rev. A. H. Phillips spoke at a public meeting at St. Andrew's School, Malahide. The Archdeacon of Dublin presided. At 3.30 an "at home" was given in the Parochial Hall, Bray. The Rev. E. J. McKee presided, and the speakers were Mr. W. Barbrooke Grubb and Dr. Leichmere Taylor. A drawing-room meeting took place in Selston, Greystones, at 4 p.m., and was addressed by Bishop Arthur Ward and the Rev. Robert Boyd. The Rev. W. L. Jameson presided. At 8 p.m. a public general meeting was held at Kingstown, under the chairmanship of the Rev. F. Stuart Gardiner; Miss Rouse and Mr. Grubb were the speakers. At 6.30 to 8 "social" for young men and women was given at the Town Hall, Rathmines. A men's meeting at the Marine Hotel, Sutton, at 8 o'clock, was addressed by the Rev. John Grant. The Rev. Canon Thompson presided at a public meeting at St. Catherine's School, Donore avenue, South Circular road, at 8 o'clock. It was addressed by the Rev. G. H. Findlay and the Rev. A. G. Gamble. At Rathmines Town Hall, at 8 o'clock, the Rev. J. M. Alley presided at a meeting for young men and women; Mr. K. A. Chunchie and Mr. Parrott were the speakers.

At the Educational Missions' public meeting in the Metropolitan Hall, at 8 o'clock, there was a very large audience. The Primate of All Ireland presided. He said that it was a great pleasure to him to be present, and to get from that meeting, as he might truly say, a fresh blessing of inspiration. He had heard much since he came to Dublin the previous day of the wonderful success of their missionary campaign. He had heard with great gladness of the magnificent gatherings they had in that hall each night, but it was said to him that he could not expect so much that night because it was only the educational side of missionary work. Well, as he looked round the hall and saw the splendid attendance, and watched the interest in their faces, he felt that they realised that the educational side of missionary work was just as important as any other part of it. He would ask them to remember that in the great commission of the Lord Jesus Christ, when sending forth all Christian missionaries upon earth, they were told to make disciples of all nations. That was evangelisation. To do the work of the Church, that was the great organic life of the Church, and to "teach them to observe all things whatsoever I have commanded."

So they saw that Christ the Lord did not forget the educational side of the Christian mission. He made it one of the three great departments of that commission, which had been an inspiration to the Church of Christ ever since education meant the training of the mind and the training of the character; it was the making of man; it was the drawing forth of those capacities which God had given, and the forming of them by means of imparted knowledge, by means of cultivated habits of the right kind. It meant the gaining of ideals and inspirations which might direct the whole life of the man and woman. He was sure that missionaries had done more to transform the language of uncultivated people into civilised form than any other agency the world had ever seen. (Applause.)

Mr. H. T. Silcock then delivered an address on "Higher Education in China," and the Rev. Principal McKenzie spoke on "Christian Education in India."

TO-DAY'S PROGRAMME.

12 Noon.—Prayer meeting, 16 St. Stephen's Green. Conducted by Rev. W. Baillie.

1.30—Dinner hour; address to girls, in the Church House, by Miss J. G. Madge.

1.40—Meeting for business men, at 6 Eustace street. Speaker, Mr. F. Deaville Walker.

4.30—"At Home" for social workers, 16 St. Stephen's Green. Speaker, Rev. J. Grant.

7.30—Conference for workers among children and adolescents, in St. Andrew's College, 21 St. Stephen's Green. Speaker, Mr. F. Deaville Walker.

8 p.m.—Men's meeting in the Metropolitan Hall. Chairman, the Bishop of Tuam. Speakers, Rev. J. Grant and Rev. Nelson Belton.

6.30 to 8—"Social" for young men and women, Kingstown.

8 p.m.—Meeting for young men and women, at Kingstown. Speakers, Rev. G. H. Findlay and Miss D. Maud.

8 p.m.—Public general meeting at Rathmines. Speakers, Rev. F. J. Griffith and Bishop Ward.

6.30—Children's meeting, Clontarf. Speaker, Rev. T. Gear Willett.

8 p.m.—Public meeting, Clontarf. Speakers, Rev. K. A. Chunchie and the Ven. J. P. Dwyer.

6.30—Meeting for young people, at Sutton. Speaker, Rev. A. G. Gamble.

3.30—Children's meeting, Schoolhouse, Greystones. Speaker, Miss McKenzie.

8 p.m.—Public meeting, Presbyterian Church, Greystones. Speakers, Rev. J. Mackenzie and Mr. F. Parrott.

8 p.m.—Lantern lecture, St Mark's Parochial Hall, Westland row. Speaker—Rev. T. G. Willett.

8 p.m.—Meeting for students in 40 Trinity College, Dublin. Speaker, Mr. W. Barbrooke Grubb, E.R.G.S.

NEW DEAN OF ARMAGH.

Canon R. S. G. Hamilton has been appointed Dean of Armagh, in succession to the late Dean McClintock. He will take up his new duties on March 1.

Canon Hamilton is a graduate of Trinity College, Dublin. He was ordained, in 1884, as Curate of Urney, Co. Cavan. In 1895 he became Incumbent of Sixmilecross, Co. Tyrone, and in 1896 of Derryloan. He has been Rector of Dundalk since 1905. He was appointed Rural Dean of Dundalk in 1906, Precentor of Ballymore in 1913, and Archdeacon of Armagh in 1923.

The Rev. C. K. Irwin, Rector of Derry-more, Co. Armagh, succeeds Canon Hamilton as Prebendary of Ballymore.

ROAD MAINTENANCE IN CO. CLARE.

ABNORMAL OUTLAY NOW CALLED FOR.

At the Local Government Board inquiry into the administration of the Clare County Council at Ennis yesterday a witness declared that he had heard of a ganger getting 4s. a week for keeping his own time, and it was quite possible than an overseer could have been overseeing himself only.

It was stated by Mr. M. J. Carey, Secretary to the County Council, in his evidence on Tuesday, that the present Council was elected unopposed in 1920, immediately recognised the authority of Dail Eireann, and took steps to hold up the work of the British Local Government Board in the county. As a result of their allegiance to the Dail the members of the Council had to go "on the run." For the year ending March 31st, 1924, the rate collector's warrants amounted to £167,000, and of that amount only £7,000 had been collected, which left £160,000 outstanding.

ROADS RUN DOWN.

Yesterday Mr. Frank Dowling, County Surveyor, was the first witness examined. He said that he believed the direct labour system was always more costly than the contract system. When he took up duty in 1923 the roads were much run down, in many cases badly neglected. Sufficient men had not been employed on road maintenance, as there was no money to meet the cost, owing to rates not being paid.

He considered £6,000 for supervision excessive. Labourers were paid 38s. for a 49-hour week, and he had heard of a ganger being paid 4s. a week extra for keeping his own time. It could have happened that an overseer would have only himself to oversee.

For the year ending March, 1921, the expenditure on roads had been £53,138, for 1922 £68,947, and for 1923 £81,214. To put the roads into proper condition now would require an abnormal expenditure.

DIRECT LABOUR'S FIRST CHANCE.

Mr. Doblyn, ex-County Surveyor, gave evidence of various conditions affecting proper road maintenance for some years past. For the first time direct labour was now getting a reasonable chance under the draft scheme prepared by the Ministry for Local Government. He thought they were getting a fair return from direct labour. The total mileage of roads is County Clare was 2,100, of which 1,564 miles were being repaired by direct labour.

Mr. T. E. Holohan, Assistant County Surveyor, gave evidence as to the difference in prices between contract work and direct labour. For 220 miles of roads in his district he said that the cost under all heads worked out at about £90 per mile for direct labour, and about £16 for contract.

Mr. E. J. Shott, accountant, said that he examined the County Council's books on behalf of the County Clare Farmers' Union. The Secretary had property keys all the accounts and given him all the facilities he required. The chief items of expenditure were payments to subsidiary bodies and for the upkeep of the roads.

The inquiry is being continued to-day.

THE LATE DR. A. C. O'SULLIVAN, S.F., T.C.D.

THE FUNERAL.

The funeral of Dr. Alexander Charles O'Sullivan, S.F.T.C.D., Professor of Pathology in Dublin University, took place yesterday morning to Deane's Grange Cemetery. At 9.30 the first portion of the funeral Service was conducted in Trinity College Chapel. There was a very large attendance. The Provost read the Lesson and pronounced the Benediction, the remaining portions of the Service being taken by the Rev. Canon Forrester. The Rev. J. P. Shortt, M.A., was at the organ, and on the remains were being taken into the church, and at the conclusion of the Service, the Dead March was played. The Service was very simple. The hymn chosen for the occasion was "Abide with Me." The Provost, Fellows, Professors, and students wore their gowns, and were preceded by the mace-bearer. The procession left the chapel in the following order:—The chaplain and the choir, the coffin, the chief mourners, the mace, the Provost, the Fellows and Professors, students, the general public.

The concluding portion of the Service at Deane's Grange was conducted by the Rev. Canon Wilson.

The chief mourners were:—Mrs. O'Sullivan (widow), Denis O'Sullivan, Donal O'Sullivan (sons), Miss Dorothy O'Sullivan and Miss Pureley (daughters), the Rev. Percy S. and Mrs. Wheeler (brother-in-law and sister-in-law), Mr. Charles P. Whelan and Mrs. Whelan (brother-in-law and sister-in-law), and the Rev. Robert H. Whelan (cousin).

The following were among those present:—The Provost of Trinity College (Right Rev. J. P. Mahaffy, D.D., F.T.C.D.), Dr. A. G. Cathcart, R.N., Dr. Roberts, S.F.T.C.D., Professor Dr. W. Culverceil, S.F.T.C.D., Professors Dr. Dyer, S.F.T.C.D., M. W. Russell, Purser, Dr. Gwynn, F.T.C.D., Dr. Fry, S.F.T.C.D., Dr. J. G. Smyly, F.T.C.D., Dr. H. Alton, F.T.C.D., Dr. J. W. Kennedy, F.T.C.D., Dr. A. Luce, F.T.C.D., Dr. Gwynn, F.T.C.D., Dr. Fraser, F.T.C.D., the Rev. M. Gallagher, F.T.C.D., the Rev. W. Tate, F.T.C.D., J. M. Henry, F.T.C.D., G. W. Mooney, F.T.C.D., Dr. La Touche Godfrey, F.T.C.D., Dr. J. Joly, F.T.C.D., C. H. Rowe, F.T.C.D., Dr. W. R. Fearon, C.B., F.T.C.D., Joseph Johnston, F.T.C.D., Dr. H. S. Macran, F.T.C.D.

The following Fellows were represented the Royal College of Physicians of Ireland:—Dr. Thompson, Vice-President; Dr. Walter Smith, Dr. Hayes, Dr. Parkinson, Sir James Craig, Dr. Bewley, Dr. O'Carroll, Dr. Drury, Dr. J. Murphy, Dr. Parsons, Dr. Gordon, Dr. Wilson, Dr. Winter, Dr. F. C. Purser, Dr. F. H. Hatton, Dr. Boxwell, Dr. W. O. Harvey, Dr. Gibbon, Dr. Finnbhoe, Dr. Nesbitt, Dr. Harvey, Dr. Wigham, Dr. Spearos, Dr. Harold Pringle, Dr. Synge, Dr. Bigger, and Dr. Kirkpatrick, Registrar.

The Right Hon. Mr. Justice Samuels, Sir William J. de Courcy Wheeler, President, R.C.S.I., Sir Thomas Myles, Sir Walter Buchanan, Sir Robert Woods, M.D., Sir William Taylor, Sir Bertram Ball, Sir R. W. Tate, S. Pringle, K.C., Sir E. Wynne, R.H.A., R.C.S.I., Sheldon Friel, G. Jameson Johnston, F.R.C.S.I., G. Roe, Dr. Rowan, Dr. O'Connor, Sir Wolseley Haig, Dr. Bethel Solomons, Dr. R. H. Miller, Dr. W. Taite, S. Pringle, K.C., Dr. E. H. Harte, R. E. Steen, Dr. Purefoy, Dr. S. Smyth, W. Magowan, O. Densburg, K. Watson, C. C. Cameron, Rev. J. Lawlor, Professor of Ecclesiastical History, T.C.D., was unable to be present.

There were numerous wreaths.

Mr. A. G. Walker had charge of the funeral arrangements.

The funding of the British debt was an exhibition of the highest type of international honour.—President Coolidge.

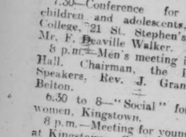

THE first essential to beauty is a flawless complexion. If you have not got it, get it. Having got it, keep it. It can all be done with a jar of Pomeroy Skin Food and your finger-tips.

POMEROY SKIN FOOD

2/3 a Jar

At all Chemists and Stores

DUBLIN AND THE PROVINCES.

DUBLIN.

PUBLICAN UNAWARE OF REGULATIONS.—Mary E. Porter, Oldbawn Co. Dublin, was fined 20s. and 3s. costs for having, on Saturday, January 12, kept her publichouse open during prohibited hours. A Civic Guard said that he found the house open at 9.17 p.m. Six men were drinking there. It was urged for the defence that the family had been in the business for forty years. They had been before the Court only once before, and that was fourteen years ago. The defendant did not know that she was bound to close at 9 o'clock on Saturdays. The six men found on the premises were ordered to pay 2s. costs.

RATES BY INSTALMENTS.—At Rathfarnham yesterday the County Dublin County Council summoned a number of persons for rates. Decrees were granted, and, in some cases, it was agreed to take the amounts in instalments. Mr. Thomas Early, who appeared for the County Council, said that it was owing to the exceptional times through which they had passed that the rate collectors were allowed to take the arrears in instalments. He wished it to be understood that in future the rates must be paid in two moieties as furnished by the collectors.

CYCLIST'S TRAFFIC SIGNAL DISREGARDED.—Walter Sherrian, Kilbride, was fined £1 and 3s. costs at Rathfarnham yesterday for having, on January 18, driven a motor lorry at Templeogue in a manner dangerous to the public safety, whereby he collided with a cyclist. The cyclist was riding behind three carts, and he held up his hand to the driver of the lorry, but the latter disregarded his signal, and collided into him. The defendant said that he did all he could to avoid the accident. In his opinion the cyclist lost control of his machine.

CITIZENS' ASSOCIATION.—At this week's meeting of the Executive Committee of the Dublin Citizens' Association it was decided to oppose any project promoted by the Dublin Corporation to obtain power to forward a Liffey hydro-electric scheme.

CONNAUGHT.

STARVING ISLANDERS.—Westport District Council has passed a resolution, asking the Local Government Department to come to the rescue of the starving people of Achill and Ballycroy, and suggests that relief grants for roads would be most beneficial.

LEINSTER.

POLICE ABUSED.—Louis C. O'Doherty, Newtownpark, was charged at Wicklow with having driven a trap after dark without a light and in a dangerous manner. A policeman said that when they called on the defendant with reference to the matter he abused them. He said we were traitors to our country, and to get out of his house." The magistrate said that the defendant could not endanger the lives of others because he held certain political views. His conduct in abusing the police was an aggravation of the offence. The defendant was fined the full penalty of £2 and costs, or a month's imprisonment. The other case was dismissed.

UNION ECONOMIES.—The King's County Board of Health estimate for the ensuing year is £31,800; the estimate for the current year was £36,330. The members reduced the estimate by £1,000. It was stated that the estimates are coming down steadily, and that, except that outdoor relief expenditure is on the increase, the position would be vastly improved. The Local Government Board pointed out that the expenditure under the head of poor law is excessive and requested economies should be made, especially in outdoor relief. The Board decided to revise the list of names of persons drawing outdoor relief.

RAILWAYMEN'S COST OF LIVING INQUIRY.—Ballybrophy, Queen's County, branch of the National Union of Railwaymen discussed the cost of living, and decided that individual members should supply a detailed account of each article purchased, showing name of shopkeeper and the price, during the fortnight ending on March 2.

KING'S COUNTY ROADS.—King's County Roads Improvement Association has appointed a deputation to interview the Minister for Local Government and bring before him the deplorable state of the roads in King's County. It will draw attention to the hardships caused by the withholding of grants.

NORTHERN IRELAND.

ACCIDENT WITH BOOK RIFLE.—At Lurgan Petty Sessions yesterday Arthur McMurray, of Flash place, Queen street, was prosecuted for having a rook rifle in his possession without a permit. The defendant went to shoot birds in the fields off the Waringstown road, and when returning along the road the rifle accidentally went off, and the pellet struck Frederick Neilly, aged 15, on the leg. As the defendant had a good character, he was let off with a fine of 10s. and costs, and the gun was ordered to be forfeited.

HOUSING GRANTS AND LOANS.—Lurgan Urban Council has decided to make a grant of £40 in respect of each new house built in the district, or will lend towards the cost of each house, the loan to be repayable by instalments over a period of twenty years, free of interest.

DOCTORS AND MOTOR CAR TAX.—At Newtownmountkennedy yesterday Dr. Deely, Medical Officer of Health to Enniskerry, was prosecuted for failing to display his motor licence disc for the current period. The defendant said that he was a member of the County Wicklow Medical Officers' Association, which had asked the Wicklow County Council to abate medical officers' motor car tax. The Association had sent this petition to the County Council a long time ago, and as it had not received an answer it had directed the members not to obtain a licence. The magistrate said that he had convicted a doctor for the same thing last year. They must obey the law. The defendant was fined £1 and costs.

MUNSTER.

ALLEGED ROBBERY FROM SOLDIERS.—Matthew O'Neill and Richard Brown were committed for trial at Carrick-on-Suir on a charge of having in July last near Carrick-on-Suir stripped two National soldiers of their uniforms, boots, and socks. Brown, it was alleged, carried a rifle at the time, and said to the soldiers: "If you inform on us you will not be plugged, but you will be riddled." Brown told the Court he was an "I.R.A. soldier" at the time and was acting under orders.

GOOD PRICE FOR CORK FARM.—A holding at Fort Middle, Bruree, Co. Cork, containing 39 acres, held from the Irish Land Commission, subject to an annuity of £35 5s. 10d., with an additional charge of £4 4s. 6d. payable to the Board of Works, has been sold for £2,572.

ULSTER.

CLAIM FOR DESTROYED LEDGERS.—Judge Brown, at Ballieborough Quarter Sessions, on Tuesday, awarded £20 each to the trustees of Lough Oughter and River Drainage District Board and Thomas Dolphin, shopkeeper, Ballyconnell, for business books destroyed during the fighting in Ballyconnell in 1922. The trustees claimed £12, the cost of new ledgers, and £100 to cover the cost of re-writing the entries in the new books. Dolphin claimed £750 compensation for the destruction of his ledgers and account books, as a result of which, he said, he had been unable to collect debts amounting at least to the sum claimed.

FARMHOUSE BESEIGED.—Mrs. M. A. Byers, Lattyloughan, Ballyjamesduff, County Cavan, was, at Ballieborough Quarter Sessions on Tuesday, awarded £25 for injuries to her house, furniture and crops. A son of the applicant said that armed men put the family out of the house. The family returned, but a month later the house was attacked by armed men, who fired forty-five shots into the house. The attackers did not succeed in forcing an entry. His two sisters and his mother, aged over 70 years, lay on the floor during the attack.

MONAGHAN'S BUDGET.—Points from the estimate presented to the Monaghan County Council for the ensuing year are:—That it takes £32,000 to maintain the roads of the county. A large Government grant is promised for trunk roads; private grants have fallen off by fifty per cent. in a year; the demand from Castleblayney rural district have been reduced from £3,100 to £1,500; County Home expenditure (£21,000) has now become a county at large charge; the asylum demand has been reduced from £13,150 to £12,232; the technical from formerly a penny in the £, has been doubled in consequence of the addition of the cost of instruction in the Irish language.

ROAD MATERIAL SCATTERED.—Eugene Mulligan, Rebawn, was awarded £27 10s. at Ballieborough Quarter Sessions for damage to property belonging to him that was scattered about. He said that he was unpopular with the direct labour men, and was warned not to take contracts.

All the aged and infirm inmates of Borrisokane and Nenagh Unions were transferred to Thurles Workhouse in motor lorries on Monday.

Kinsale, Co. Cork, Rural Council has accepted the majority of forty tenders submitted by rural labourers and small farmers for road repairs.

Joseph Feehan, Birr, was fined the full amount of £10 at the local Court for not stamping unemployment cards for an employé, who said that he had given his contributions to the defendant.

The body of William J. Neill, a farmer, who disappeared from his home at Ballyrobin, Stranocum, Co. Antrim, a month ago, has been found in the River Bush.

The death has taken place of Mr. James Aiken, Barrack street, Armagh, who for many years was a member of the Board of Guardians and Rural Council.

LABOUR ON THE LAND.

FARMERS & GOVERNMENT POLICY.

CANADIAN CATTLE PROTEST.

The Council of the National Farmers' Union meeting in London yesterday endorsed, as a resolution from its Labour Committee, placing on record its conviction that so long as the agricultural industry was exposed to the competition of unrestricted imports, then, in the absence of any guarantee to the farmer of prices covering his cost of production, any attempt to control by statute wages and hours of employment must of necessity result in diminished production and reduced employment.

The Council further endorsed a resolution protesting against the recent agreement made by the Minister of Agriculture with the Canadian Government whereby all cattle imported from Canada as stores are allowed entry into the interior of the country, provided they are suitable for twenty-eight days' more feeding, the effect being to admit Canadian fat cattle under the guise of stores.

With regard to foot-and-mouth disease, the Council agreed that the total exclusion of imported hay and straw should be pressed.

It was agreed to appoint a Sub-Committee to consider and report on the scheme for securing supplies of cattle for devastated areas, with special reference to the needs of Cheshire.

BROADCASTING.

To-day's Programme.

The letters "S.B." in these programmes signify a simultaneous broadcast from the stations mentioned.

LONDON (Call, 2LO. Wave, 365 metres.)
3.30—Time Signal, relayed from Greenwich. 3.30-4.30—Concert: The Wireless Trio and Clarence Hounsom (violoncello). 5.0—Women's Hour: "Breton Home Industries and Housekeeping Methods," by Mrs. Grieg Ecuer. 5.20—"Queen in Fiction," by Miss Helen Bowen. 5.30—Children's Address: Uncle Humphy Dumpty and Auntie Hilda's Musical Tale, "How Jack Gets Into Mischief." 6.0—Story: "Treasure Island," by Robert Louis Stevenson, Chap. I.—Pt. 2. 6.15—Concert of the Daisy Maid," "Idiotic Zoo Animals," and Boy Scouts and Girl Guides' News. 6.45—Chat to Wolf Cubs by Mr. N. D. Power, Chief Wolf Cub Commissioner. S.B. to all Stations. 7.0—Time Signal, relayed from Big Ben. 7.0-7.30—Interval. 7.30—Concert: Miss Lena Stations. Percy Scholes (the B.B.C. Musical Director). "The Week's Music." S.B. to all Stations. Talk by the Radio Society of Great Britain. S.B. to all Stations. Local News and Weather Forecast. 7.35—Bernard Turner (entertainer) and his little saxophone. 7.50—"The Dream of Gerontius" (E. Elgar), spoken by Kenneth Kent, with musical improvisation by L. Stanton Jefferies. 8.5—Concert: Miss Lena Stevens (soprano), Norma Greenwood (pianoforte), Beatrice White (violin), Frederick J. Thurston (clarinet). 8.35—Interval. 8.45—Concert: Miss Lena Stevens (soprano), Norma Greenwood (pianoforte), Beatrice White (violin), Frederick J. Thurston (clarinet), and Collisson (tenor), Singing old Songs arranged by Clutsam: "Sally in Our Alley," "Tom Jones," "The Lass of Richmond Hill," "Here's to the Maiden of Bashful Fifteen," "Drink to Me Only with Thine Eyes," by Philemon. 8.30—"From My Window," by Thurston and Phillips. 8.45—Frederick J. Thurston and Greenwood, Sonata in E flat for clarinet and piano, Op. 120, No. 2 (Brahms). John Collisson: "Ye Banks and Braes." "The Harp that Once," "Oft in the Stilly Night," "The Minstrel Boy." Norman Greenwood (solo piano): Toccata (Schumann). 9.0—Talk on "The Imperial Settlement League." 9.10—Time Signal (relayed from Greenwich) and 2nd General News Bulletin. S.B. to all Stations. 9.45—Orpheans and Savoy-Havana Bands, relayed from the Savoy Hotel, London. 10.0—The Savoy Orpheans and Savoy-Havana Bands, relayed from relayed from Big Ben. Close down. Announcer, J. S. Dodgson.

BIRMINGHAM (Call, 5IT. Wave, 475 metres.)
3.30-4.30—Piano Quintette. 5.0—Women's Corner. 5.30—Agricultural Weather Forecast, Kiddies' Corner. 6.30—Boy Scouts' and Girl Guides' News. S.B. from London. 6.45—Teens Corner. 7.0—Programme S.B. from London. Radio Society Talk. S.B. from London. Local News and Weather Forecast. 7.35—Popular Classics Programme, Station Orchestra: Overture, "Ruy Blas" (Mendelssohn); Selection, "Maid of the Mountains" (Simson); Janet Joye (Songs at the Piano): "Matilda," from "Awkward Questions"; "Mother's Song," from "Awkward Questions"; "Mother's Song," from "Four Centenary Tales and a Moral" (Bellor); (Masefield). 8.15-8.45—Interval. 8.45—Orchestra: Selection, "Memories of Mendelssohn" (Mendelssohn); Suite, "Harvest Time" (Wood): Men-Hours, Boyswood, Green-entertainers); The Harvesters' Dance, (Dr. Interlude, Harvest Cantions Lever" (Hastings); "Why Deponshire" Orchestra: Waltz, "Madeleine" (Aston). 9.30—News, S.B. from London. Local News and Weather Forecast. 9.45—Major Vernon Wyatt, M.I.A.E., on "Motors and Motoring." 10.0—The Savoy Bands, S.B. from London. 10.30—Close down. Announcer, H. Cecil Pearson.

BOURNEMOUTH (Call, 6BM. Wave, 333 metres.)
3.45—The Crystals Concert Party, Gerald Kaye (tenor), Arthur J. England (bass-baritone), Fanny Newman (solo violin), Madame Dorothy Forrest (at the piano). 4.45—Women's Hour: "Kiddies' Hour. 5.0—Scholars' Half-Hour: Monsieur Peppin, B.A. (Paris), Lang-uage Talk. 6.30—Boy Scouts' and Girl Guides' News. S.B. from London. 7.0—News. S.B. from London. Radio Society Talk. S.B. from London. Local News and Weather Forecast. 7.35—Programme S.B. from London. 8.45—Programme S.B. from London. 9.30—News. S.B. from London. 9.45—Programme S.B. from London. 11.0—Close down. Announcer, Herbert A. Carruthers.

CARDIFF (Call, 5WA. Wave, 353 metres.)
5.0—"Five O'Clocks," by Isaac P. Williams, Keeper of Arts at the National Museum of Wales. Weather Forecast. 5.40—Arthur Short on "Scouting." 5.45—Hour of the Winks." 6.30—Boy Scouts' and Girl Guides' News. S.B. from London. 7.0—News. S.B. from London. Percy Scholes. S.B. from London. Radio Society Talk. S.B. from London. Local News and Weather Forecast. 7.35—Station Orchestra: Overture, "Light Cavalry" (Suppe); Vocalist: Montague Hamilton: Selection, "The Gladiators" (Sousa); Fantasie Recital: "Slavonic Rhapsody" (Dvorak). 8.15—Concert: Sir Rhysodoley." 7.40—Piano Solo: Pianist: (Johnnie Walker); Songs at the Piano: (Debussey). 8.30—Boy Scouts' and Girl Guides' News. 8.40—Francis J. Stafford, "Cotton Oil" speak. 8.55—Concert: Miss Lena Stevens (soprano), Norma Greenwood (pianoforte), Beatrice White (violin), Frederick J. Thurston (clarinet). 9.10—Close down. Announcer, H. Goddard.

MANCHESTER (Call, 2LY. Wave, 375 metres.)
11.30-12.30—Concert: Women's Hour. 5.25 Hour. 6.30—Boy Scouts' and Girl Guides' News. S.B. from London. 6.40—Francis J. Stafford, London. Percy Scholes. S.B. from London. Radio Society Talk. S.B. from London. Local News and Weather Forecast. 7.35—Interval. 7.50—"The Dream of Eugene Aram" (T. Hood), spoken by Kenneth Kent, with musical improvisation by L. Stanton Jefferies. 8.5—Concert: Miss Lena Stevens (soprano), Norma Greenwood (pianoforte), Beatrice White (violin), Frederick J. Thurston (clarinet). A Mosaic in Ten Pieces" (Richard Walthew). Collisson (tenor), Singing old Songs arranged by Clutsam: "Sally in Our Alley," "Tom Jones," "The Lass of Richmond Hill," "Here's to the Maiden of Bashful Fifteen," "Drink to Me Only with Thine Eyes," by Philemon. 8.30—"From My Window," by Thurston and Phillips. 8.45—Frederick J. Thurston and Greenwood, Sonata in E flat for clarinet and piano, Op. 120, No. 2 (Brahms). John Collisson: "Ye Banks and Braes." "The Harp that Once," "Oft in the Stilly Night," "The Minstrel Boy." Norman Greenwood (solo piano): Toccata (Schumann). 9.0—Talk on "The Imperial Settlement League." 9.10—Time Signal (relayed from Greenwich) and 2nd General News Bulletin. S.B. to all Stations. 9.45—Fred Beck (entertainer). 10.0—The Savoy Orpheans and Savoy-Havana Bands, relayed from the Savoy Hotel, London. 11.0—Close down. Announcer, J. S. Dodgson.

BIRMINGHAM (Call, 5IT. Wave, 475 metres.)
3.30-4.30—Piano Quintette. 5.0—Women's Corner. 5.30—Agricultural Weather Forecast, Kiddies' Corner. 6.30—Boy Scouts' and Girl Guides' News. S.B. from London. 6.45—Teens Corner. 7.0—Programme S.B. from London. Radio Society Talk. S.B. from London. Local News and Weather Forecast. 7.35—Popular Classics Programme, Station Orchestra: Overture, "Ruy Blas" (Mendelssohn); Selection, "Maid of the Mountains" (Simson); Janet Joye (Songs at the Piano): "Matilda," from "Awkward Questions"; "Mother's Song," from "Four Centenary Tales and a Moral" (Bellor); (Masefield). 8.15-8.45—Interval. 8.45—Orchestra: Selection, "Memories of Mendelssohn" (Mendelssohn); Suite, "Harvest Time" (Wood): Men-Hours, Boyswood, Green-entertainers); The Harvesters' Dance, (Dr. Interlude, Harvest Cantions Lever" (Hastings); "Why Deponshire" Orchestra: Waltz, "Madeleine" (Aston). 9.30—News, S.B. from London. Local News and Weather Forecast. 9.45—Major Vernon Wyatt, M.I.A.E., on "Motors and Motoring." 10.0—The Savoy Bands, S.B. from London. 10.30—Close down. Announcer, H. Cecil Pearson.

BOURNEMOUTH (Call, 6BM. Wave, 333 metres.)
3.45—The Crystals Concert Party, Gerald Kaye (tenor), Arthur J. England (bass-baritone), Fanny Newman (solo violin), Madame Dorothy Forrest (at the piano). 4.45—Women's Hour: "Kiddies' Hour. 5.0—Scholars' Half-Hour: Monsieur Peppin, B.A. (Paris), Lang-uage Talk. 6.30—Boy Scouts' and Girl Guides' News. S.B. from London. 7.0—News. S.B. from London. Radio Society Talk. S.B. from London. Local News and Weather Forecast. 7.35—Programme S.B. from London. 8.45—Programme S.B. from London. 9.30—News. S.B. from London. 9.45—Programme S.B. from London. 11.0—Close down. Announcer, H. Cecil Pearson.

CARDIFF (Call, 5WA. Wave, 353 metres.)
5.0—"Five O'Clocks," by Isaac P. Williams, Keeper of Arts at the National Museum of Wales. Weather Forecast. 5.40—Arthur Short on "Scouting." 5.45—Hour of the Winks." 6.30—Boy Scouts' and Girl Guides' News. S.B. from London. 7.0—News. S.B. from London. Percy Scholes. S.B. from London. Radio Society Talk. S.B. from London. Local News and Weather Forecast. 7.35—Station Orchestra: Overture, "Light Cavalry" (Suppe); Vocalist: Montague Hamilton: Selection, "The Gladiators" (Sousa); Fantasie Recital: "Slavonic Rhapsody" (Dvorak). 8.15—Concert: Sir Rhysodoley." 7.40—Piano Solo: Pianist: (Johnnie Walker); Songs at the Piano: (Debussey). 8.30—Boy Scouts' and Girl Guides' News. 8.40—Francis J. Stafford, "Cotton Oil" speak. 8.55—Concert: Miss Lena Stevens (soprano), Norma Greenwood (pianoforte), Beatrice White (violin), Frederick J. Thurston (clarinet). 9.10—Close down. Announcer, H. Goddard.

MANCHESTER (Call, 2LY. Wave, 375 metres.)
11.30-12.30—Concert: Women's Hour. 5.25 Hour. 6.30—Boy Scouts' and Girl Guides' News. S.B. from London. 6.40—Francis J. Stafford, London. Percy Scholes. S.B. from London. Radio Society Talk. S.B. from London. Local News and Weather Forecast. 7.35—Interval. 7.50—"The Dream of Eugene Aram" (T. Hood), spoken by Kenneth Kent, with musical improvisation by L. Stanton Jefferies. 8.5—Concert: Miss Lena Stevens (soprano), Norma Greenwood (pianoforte), Beatrice White (violin), Frederick J. Thurston (clarinet). A Mosaic in Ten Pieces" (Richard Walthew). Collisson (tenor), Singing old Songs arranged by Clutsam: "Sally in Our Alley," "Tom Jones," "The Lass of Richmond Hill," "Here's to the Maiden of Bashful Fifteen," "Drink to Me Only with Thine Eyes," by Philemon. 8.30—"From My Window," by Thurston and Phillips. 8.45—Frederick J. Thurston and Greenwood, Sonata in E flat for clarinet and piano, Op. 120, No. 2 (Brahms). John Collisson: "Ye Banks and Braes." "The Harp that Once," "Oft in the Stilly Night," "The Minstrel Boy." Norman Greenwood (solo piano): Toccata (Schumann). 9.0—Talk on "The Imperial Settlement League." 9.10—Time Signal (relayed from Greenwich) and 2nd General News Bulletin. S.B. to all Stations. 9.45—Fred Beck (entertainer). 10.0—The Savoy Orpheans and Savoy-Havana Bands, relayed from the Savoy Hotel, London. 11.0—Close down. Announcer, J. S. Dodgson.

EIFFEL TOWER (Call F.L. Wave 2,600) and 5.30.—Stock Exchange. 6.10.—Concert. 10.—Weather.

GUINNESS' FIRST CLASS CLERKSHIPS.—Candidates for the forthcoming examination should note that at the last examination all the appointments were gained by pupils of Rossa College, Stephen's Green, and that more than 90 per cent. of the appointments given during the past 12 years have been gained by pupils of this College.—(Advt.)

U.S. MARKETS.

STOCKS CLOSED HEAVY.

(REUTER'S TELEGRAMS.)

NEW YORK, Wednesday.

Stocks opened easy, but soon advanced sharply, advances of 1 to 3 points being scored under the leadership of Oil Shares, but later the gains were largely cancelled, owing to bear selling and liquidation of minor shares on fears of the Government taxation measures. The market closed heavy. Government Bonds firm, Railroad Bonds irregular. The day's sales totalled 840,000 shares. Money on call steady. Sterling exchange irregular. Silver 4c. down for foreign mined at 64.

Atchison Topeka Common advanced ¾, Illinois Central ¼ and Shell Ordinary 1¼. Erie First Preferred and United States Steel Common declined ¾; Louisville and General Electric 1; New York Central, Southern Railway Preferred, Texas and Pacific, Wabash Preferred, Utah Copper and United States Rubber ½; Anaconda Copper ¼; National Lead 1½, and Bethlehem Steel Common 2. Erie General Lien advanced ¼. Atchison Topeka General Mortgage Bonds declined ¾, and Missouri Kansas Adjustment Bonds ½.

RAILROAD EARNINGS.

For the second week of February—Southern System, gross $3,651,000; increase $23,000.

For the month of January—Kansas City and Southern, gross $1,728,000; decrease $278,000.

The American Locomotive Company has declared a dividend of 1¼ per cent.

Engs. Parity	STOCKS.	Closing Bid Prices Tues	Wed	Business Done. H.	L.
116⅜	Funded	102¼	102⅛		
114	Atch., Top., Santa Fe	93	93⅞		
107⅞	Do. Preference	77⅝	78		
65⅝	Baltimore and Ohio	37⅞	37⅛		
170⅝	Canadian Pacific	154⅝	154⅞		
82	Chesapeake Ohio Com.	146⅜	146⅜		
17⅜	Chic., Mil. & St. Paul.	71	70¾		
58⅛	Chicago and N.-West.	114⅝	115		
34⅛	Erie 1st Prefetted	51¼	51½		
63⅛	Do. 4% Gen. Lien Bds.	30⅝	29⅝		
65⅞	Great Northern Pref.	84	84		
117⅛	Illinois Central	96¼	96¼		
81	Lehigh Valley	101	101¼		
102⅝	Louisville & Nashville	89⅛	89⅛		
12⅛	Missouri, Kan. & Texas	11⅝	11⅝		
62⅜	Do. New 4% Bonds	40⅝	40⅝

Health's best friend -the daily dash of ENO

At all Chemists 1/9 and 3/-

Defy tortures of Rheumatism by taking GENASPRIN

The SAFE Brand of Aspirin

Sold by your Chemist at 2/- per bottle of 35 tablets.

NO matter whether you have an acute attack or just an occasional twinge Genasprin gives prompt relief.

Send this Coupon to-day for FREE SAMPLE

To GENATOSAN, Limited, Loughborough, Leicestershire.
Please send me a Free Sample of Genasprin Tablets and Explanatory Booklet. I enclose a 1½d. stamp for postage.
Name.....
Address.....
Desk. 12

A Beautiful Complexion & Admiration

Ladies—A few days' treatment with CARTER'S LITTLE LIVER PILLS will do more to clean up the skin than all the beauty treatments in creation. An imperfect complexion is caused by a sluggish liver. Millions of people, old, young and middle age, take them for Biliousness, Dizziness, Sick Headache, Upset Stomach and for Sallow Pasty and Blotchy Skin. They end the misery of Constipation. Small Pill Small Dose Small Price

CARTER'S LITTLE LIVER PILLS

DR DE JONGH'S LIGHT-BROWN COD LIVER OIL

IN USE OVER SEVENTY YEARS FOR CONSUMPTION, DISEASES OF THE CHEST and THROAT BRONCHITIS, ASTHMA, DEBILITY GENERAL WASTING DISEASES.

— SOLD BY ALL LEADING CHEMISTS & STORES —

Imperial Half-pints, 4/- & Pints, 7/9

Sole Consignees, ANSAR HARFORD & Co Ltd 182, Gravs Inn Road, London

PROPERTY LOSSES.

DUBLIN COMPENSATION AWARDS.

The Recorder of Dublin resumed the hearing of claims under the Damage to Property Compensation Act, 1923, at the Law Courts, Dublin Castle, yesterday.

His Lordship awarded £25 to Charles Waters for men's and women's wear seized by armed men at his house in Rathgar avenue; £52 to Mr. A. J. Keogh for damages to his house at Rutland square, following the explosion of a bomb at the offices of Cumann na nGaedheal adjoining; £189 to Messrs. Kapp and Peterson for damage to premises and property taken from their St. Stephen's Green branch; £150 to W. Kennedy for damage to his licensed premises at Westland row, following the explosion of a land mine at Oriel House; £20 to Nicholas F. Kenny for damage to a motor car; £100 to Francis Hannatty for damage to the Meath Hotel, Rutland square, and its furniture, and for property taken away during and after its occupation by Free State troops.

Further awards were:—£260 to T. J. Hayes, manager of the National Bank, Rutland square, for damage to the bank premises and loss of property during occupation by the Irregulars; £45 to Alexander Frazer, building contractor, for the destruction of a plate glass window at 5 North Earl street and for scaffolding planks taken away; £40 to Mary E. Fenlon for property, including cases of eggs, seized to form a barricade; £35 to Professor W. F. Trench, T.C.D., for loss of an organ destroyed in the blowing up of McCullough's piano warehouse, Dawson street; £37 to the Irish Seed and Nursery Trade and the Irish Gardeners' Association for loss of books, etc., in the offices at 23 Upper Sackville street; £40 to John G. Hamilton, assistant editor of the *Daily Chronicle*, for the loss of personal property in the Gresham Hotel; £25 to the Rev. W. Murphy for loss of property in the same hotel; £46 to W. F. Thomline, 43 Lower Gardiner street, in respect of property lost; £16 to George Kavanagh, Philipsburg avenue, for spirits and groceries seized by armed men; £15 to the Henry Street Warehouse Company for drapery goods commandeered.

Alkali in Shampoos Bad For Washing Hair

Many soaps, prepared shampoos and shampoo powders contain too much free alkali, which is very injurious, as it dries the hair, makes the hair brittle. [illegible] nation at once to use is Mulsified cocoanut Oil, of New York; this is pure and entirely free from alkali; its inexpensive and beats anything—before [illegible] to pieces. You can get Mulsified at any chemist's, and a few ounces [illegible] serum on the whole family for months. The only directions: teaspoonfuls is all that is required for an ordinary shampoo; rub and moisten your hair with water [illegible] per Shaw net, [illegible] It makes an abundance of rich, creamy lather, which cleanses thoroughly [illegible] Mulsified rinses out easily. The hair dries [illegible] dividend on [illegible] the Offices of Mulsified, Limited, Savoy Chambers, Strand, W.C.2, and is soft, fresh-looking, [illegible] wavy, and easy to manage. Coupon No. 41 [illegible] and takes out every particle [illegible] Offices of the

GOSSIP FROM THE COURSE.

SOUTHAMPTON'S FATAL FALL.

NANE SNUGGER WINS FEBRUARY HURDLE.

FOREWARNED BEATEN BY TURKEY BUZZARD.

FROM OUR TRAVELLING CORRESPONDENT.

NEWBURY, Wednesday Night.

There was a melancholy ending to the career of Lord Woolavington's splendid chaser, Southampton, here this afternoon. While running for the Newbury Handicap Steeplechase he came down heavily at the third fence from home, breaking his back and dying soon afterwards. Although the horse had been tubed some time back, and may not have been as good as he had been, he had put up a splendid gallop for upwards of two miles here, and would have won other races for his owner without a doubt. Lord Woolavington bought him and the ill-fated Southsea from Mr. Hubert Hartigan more than four years ago for a very big sum of money. Southampton soon demonstrated after coming here from Ireland that he was a chaser of exceptional brilliance, and though he could never quite negotiate the Liverpool fences, he won races over all sorts of courses, carrying off last year the Lancashire Steeplechase at Manchester, and following it up with the Grand International at Sandown. It may be recalled that it was on this course, two years ago, that another brilliant Irish chaser, Always, met with a fatal accident.

The Newbury Steeplechase to-day did not work out quite so well as was expected, for Gerald L. and Music Hall did not run, and Superman, although he was brought into the paddock and impressed everyone by the great improvement he has made, was not saddled. This fact strengthened the confidence of the public in his stable companion, Forewarned, who was always the first choice in the market. Arravale and Chin Chin also had supporters, but there was no great confidence in their ultimate winner, Turkey Buzzard, although I believe his trainer speculated a little on him each way.

TURKEY BUZZARD'S VICTORY.

The running was made by Southampton from Auchinrossie, with Turkey Buzzard last, and in this order they went once round the course, when Forewarned moved up second. Southampton began to weaken in the straight, and Forewarned was alongside him when the fatal accident occurred. Forewarned was put out of his stride and driven towards the rails. Soon after he was caught by Turkey Buzzard, who beat him comfortably by three lengths. Arravale, who did not run up to his great distance on the day, made a good effort, finished third, two lengths behind.

The race threw no fresh light at all on the Grand National, for neither first nor second are engaged at Liverpool. In what Grand National betting took place here this afternoon Silvo was a good favourite at seven to one, but Arravale shrunk a point sevens, Conjuror II. drifted from 10 to 1 on account of his Leicester failure, while his stable-companion, Fly Mask, was introduced at 20 to 1. Sir Gallahad III. was a clear favourite for the Lincolnshire at 8 to 1.

GOOD RACING AT NEWBURY.

The racing at Newbury was always good. In the West Mill Stakes Cavalier, who was favourite, broke a blood vessel, and Down South won a good race from Test Match and Doldrums. The surprise of the race was the forward running of Doldrums, whom Mr. Albert Lowry sold last autumn to Mr. Baron, and who was quite unfancied. He jumped the course without putting a foot wrong, and four lengths from home he was a dangerous rival to the winner. Down South had too much speed for him on the flat, and his jockey, seeing the pursuit of Mr. Kenyon's horse hopeless, was easing up when Test Match passed him to beat him for second place.

Mr. Kenyon elected to be represented by Down South in this race, and Southend was saddled for the February Hurdle. He came late in the market from an outside price to sixes. There was some justification for his support, too, for he looked like winning between the last two flights, but the jockey on Nane Snugger putting in a strong challenge, Mr. Rayner's horse beat him by three lengths.

Gianforte and Golly Eyes had the best of the betting in the Amateurs' Hurdle, but both were beaten by Ditchley and Goldsmith's Alliance, on whom Messrs. Bisgood and Rayson fought out a most vigorous finish, the former winning by a short head.

TO-DAY'S CARD.

I do not see quite so much to allure in the card for to-morrow as in that of to-day. The running of Fariray in the Spring Steeplechase is doubtful, and in that case it should be a good thing for the Windsor winner ANNAM. A GENTLEMAN OF FRANCE put up such a good performance against All Away the other afternoon that I am tempted to select him for the Greenham Handicap Hurdle. There must, however, be great danger from Barrackton Lad. High Force, who will be ridden by Duller, and is well treated in the handicap, is not, I am afraid, too generous. The United Services' Hunters' Cup looks like falling to PALM RING.

GALTEE MORE.

BETTING FORECAST.

NEWBURY.

2.0 Race.—6 to 4 agst. Heathencote, 5 to 2 Knockroghery II., 4 to 1 Tim, 6 to 1 Kroongari, 7 to 1 Plandius, 10 to 1 each Red Shank and Turning Point, 100 to 8 any other.

2.30 Race.—9 to 4 agst. Moonbeam, 7 to 2 Puck, 6 to 2 Life Buoy, 11 to 2 Perion, 7 to 1 Hungarian, 8 to 1 each Rookwood and Telepathy, 10 to 1 each Sea Voyage and Polyhistor, 100 to 8 each Parlour Tricks and Blood Royal, 100 to 6 any other.

3.0 Race.—15 to 8 agst. Annam, 3 to 1 Bright's Boy, 9 to 2 Perahara, 6 to 1 Jackdaw, 7 to 1 Polonia, 8 to 1 Donegal, 10 to 1 any other.

3.30 Race.—2 to 1 agst. High Force, 5 to 1 Firing Line, 4 to 1 Aesarce, 11 to 2 King Pippin, 7 to 1 Barrackton Lad, 8 to 1 Glenfarg, 100 to 8 any other.

4.0 Race.—7 to 4 agst. Palm Ring, 11 to 4 Clonhugh, 9 to 2 Dwarf of the Forest, 7 to 1 Crimson Rambler IV., 8 to 1 Speedy Minstrel, 100 to 8 any other.

4.30 Race.—3 to 1 agst. Dundonald, 9 to 2 Gerald Junior, 5 to 1 Boundless, 6 to 1 Optimist, 7 to 1 Reading, 8 to 1 Great Days, 10 to 1 each Honeycomb and Vambrace, 100 to 8 each Entangler and Indian Gauze, 100 to 7 any other.

"FORM" HORSES.

NEWBURY.

2. 0—Heathencote. 4. 0—Dwarf of the
2.30—Puck. Forest.
3. 0—Annam. 4.30—Dundonald.
3.30—High Force.
Double Event—Puck (nap) and Annam.

A Student of Form.

SPECIAL SELECTIONS FOR TO-DAY.

Daily Mirror :—Double — Annam and Assaroe.

Daily News :—Double—Annam and High Force.

Daily Graphic :—Double—Puck and Glenfarg.

Daily Express :—Double — Annam and Barrackton Lad. Safety bet—Annam (to win).

Daily Chronicle :—Double — Annam and High Force. "To Beat the Book"—High Force.

Westminster Gazette :—To-day's best — Annam. Double—Annam and Barrackton Lad.

Daily Mail :—Special selection—High Force.

Established 34 years. Sufficient Guarantee.

D. M. GANT

NO LIMIT S.P.

On any race under Jockey Club Rules. Full Odds, should they reach 100 to 1 win and 25 to 1 place.

PLACE BETTING

Even when favourite starts "odds on."

RACECOURSE TELEGRAMS.

Clients attending a race meeting may dispatch up to the actual "off," irrespective of the advertised time of the race.

TELEGRAPHIC ERRORS.

Payment in full. No quibbling.

FUTURE EVENTS.

Paper Prices guaranteed up to 12 o'clock in the day.

THE SPORTSMAN says :—

"Mr. Gant is an Institution—Credit, Courtesy, and Consideration. A most reliable firm.

Write for Terms.

41 NEW BOND ST., LONDON, W.1

NEWBURY RESULTS.

2.—BERKSHIRE HURDLE HANDICAP (3.), £300. Second £10. 2 m.

Mr. H. A. Brown's b. g. GROUND SCOUT, by Galloping Simon—Hetty Pioneer, 6, 10-7 ..... Owner 1

Mr. E. Stanley's DERRAVARAGH, 5, 11-4 ..... J. Anthony 2

Mr. G. Parry's PABULUM, a, 10-10 ..... Richards 3

Also ran—Warwick (F. Brookes), Bedella (M. Beary), Icarus (H. East), Greek Star (Grecnhill), Cashlie (Mr. Friedman), Charley's Uncle (L. Rees), Jasden (F. Rees), Wild Duck (A. Smith), More Sanity (Veal), Flurry (A. Escott), Leonotis (Dodd). Off 2.1. (Winner trained by Mr. Brown.)

Betting—Evens GROUND SCOUT, 6 to 1 agst. Jarden, 7 to 1 each Bedella and Derravaragh, 100 to 8 each Leonotis, Warwick and Icarus, 100 to 6 any other.

Won by half a length; one length.

The winner was bought in for 230 guineas.

2.30—**SWINDON STEEPLECHASE (5.),** £300. Second £10. 2 m. and about 50 yds.

Mr. D. Baker's ch. g. GOLDEN VICTORY, by Corcyra—War Mint, a, 11-12 ..... J. Hogan, jun. 1

Miss Warden's FLY BOY II., a, 11-7 ..... T. Morean 2

Mr. B. Warner's THE SAINT IV., a, 12-3 ..... F. Rees 3

Also ran—Au Fait (R. Pullen), B.B. (Owner), Razzle Dazzle (Capt. R. Lacy), Vocalion (F. Brookes.) Off 2.31. (Winner trained by Martin.)

Betting—Evens GOLDEN VICTORY, 3 to 1 agst. The Saint IV., 6 to 1 Fly Boy II., 10 to 1 Vocalion, 20 to 1 any other.

Won by two lengths; four lengths. Vocalion fell.

The winner was bought in for 140 gns.

3.0—**FEBRUARY HURDLE RACE,** £600. Second £75; third £25. 2 m.

Mr. O. Rayner's b. c. NANE SNUGGER, by Lieu-a-Bed—Bed Gown, 5, 11-5 ..... H. East 1

Mr. C. Kenyon's SOUTHEND, a, 11-7 ..... Hogan, jun. 2

Mr. H. Rhodes's WOOLLEY BRIDGE, 5, 11-5 ..... A. Smith 3

Sir F. Price's Rock Arrow, 5, 11-8 ..... Rogers 0

Major Barrett's Corazon, 6, 11-7 ..... R. Anthony 0

Mrs. Brownlee's Highlander, 6, 11-7 ..... Tighe 0

Mrs. Howeson's All Away, 4, 11-7 ..... F. B. Rees 0

Colonel M. Hughes's Benavaria, 6, 11-7 ..... J. J. Kelly 0

Captain T. Arthur's Holy War, 5, 11-3 ..... Escott 0

Mr. A. Barton's Isle of Wight, 5, 11-3 ..... F. Brookes 0

Captain C. Elsey's Clove Pink, 5, 11-3 ..... F. Croney 0

Mr. J. Miss's Houlfgat, 5, 11-3 ..... Owner 0

Mr. W. Raphael's Villars, 5, 11-3 ..... L. Rees 0

Off 3.0. (Winner trained by East.)

Betting—7 to 4 agst. NANE SNUGGER, 5 to 1 All Away, 6 to 1 Southend, 7 to 1 each Rock Arrow and Highlander, 8 to 1 each Isle of Wight and Clove Pink, 100 to 8 any other.

All away set the pace to Isle of Wight, Beauravin and Holy War. After going half-a-mile Beauravin took up the running. Half-way Rock Arrow came out, followed by Isle of Wight, Southend took the lead half a mile from home, but failed to withstand the challenge of Nane Snugger, who won by three lengths; the same distance separated second and third. Corazon was fourth and Beauravin last.

All away got the best of it.

3.30—**NEWBURY STEEPLECHASE.** A handicap of 650 sovs. Second 75 sovs., third 30 sovs. 3 m.

Mr. Hollins' b. h. TURKEY BUZZARD, by White Eagle—Theranda, 11, 11-13 ..... J. Mogan, jun. 1

Mr. W. Bankier's FOREWARNED, 9, 11-10 ..... J. Anthony 2

Mr. C. R. Baron's ARRAVALE, 9, 11-6 ..... Rees 3

Also ran—Southampton (A. Robson), Chin Chin (A. Stubbs), Auchinrossie (J. Maloney). Off 3.50. (Winner trained by W. Kemp.)

Betting—5 to 4 agst. Forewarned, 3 to 1 Arravale, 5 to 1 Chin Chin, 6 to 1 TURKEY BUZZARD, 7 to 1 Southampton, 20 to 1 Auchinrossie.

Won by three lengths; two lengths. Southampton fell and broke his back.

4.0—**AMATEURS' HURDLE HANDICAP,** £200. Second £25, third £20. 2 m.

Mr. F. A. Brown's ch. c. DITCHLEY, by Rochester—Conamur, 5, 11-0 ..... Mr. Bisgood 1

Mr. T. Chatterton's GOLDSMITH'S ALLIANCE, 5, 11-2 ..... Mr. Rayson 2

Mr. A. Riddell's GIANFORTE, 4, 12-0 ..... Mr. Rees 3

Also ran—Golly Eyes (Mr. Tennant), Manser's Pride (Mr. Learmouth), Pomar (Owner), Pacifist (Owner), Nonchalty (Mr. Gosden), The Zealot (Mr. Fulshaw), Sonnets (Owner), Gold Arrow (Mr. J. Cromsie), Another Saint (Mr. Powles), Stone Axe (Owner), Walton Heath (Mr. Stewart), Malden (Mr. Creach), Rosedale (Mr. Oberts). Off 4.1. (Winner trained by F. Brown.)

Betting—5 to 2 agst. Gianforte, 3 to 1 Golly Eyes, 9 to 2 Pomar, 8 to 1 each DITCHLEY and Nonentity, 10 to 1 Goldsmith's Alliance, 100 to 8 bar six.

Won by a short head; a length.

4.30—**WEYHILL STEEPLECHASE HANDICAP.** £250. Second £35, third £10. 2 m. and about 50 yds.

Mr. C. Kenyon's b. g. DOWN SOUTH, by Southampman—Supple Negress, a, 11-3 ..... F. Rees 1

Mr. H. Macdonald's TEST MATCH, 6, 11-7 ..... Rees 2

Mr. C. Baron's DOLDRUMS, a, 11-3 ..... W. O'Neill 3

Also ran—Cavalier (J. Anthony), Lochinvar (R. Gordon), The Sheik (S. Tidey). Off 4.30. (Winner trained by C. Dutton.)

Betting—2 to 1 agst. Cavalier, 5 to 2 DOWN SOUTH, 4 to 1 Test Match, 8 to 1 Devonport, 10 to 1 Lochinvar.

One by three lengths; one length.

TO-DAY'S SELECTIONS.

Another attractive card is ripe for discussion here to-day, with useful stakes like the Spring Steeplechase of 600 sovs. for novices and the Greenham Hurdle Handicap of a hundred less in value. In the race for novices I intend we find the names of several beginners who have proved their usefulness over both the small and the larger obstacles, notably Fariray, who is recognised as being a top-notcher at timber-topping, and was desperately unlucky in meeting with defeat in the New Century Steeplechase at Hurst Park on Saturday last. He may not run here. Double Bed and Cylvida have already won their spurs at steeplechasing, and are consequently penalised 10lb., which is reduced by 5lb., as neither has won a hurdle race since last December, Cylvida should be capable of reversing the Windsor running with Annam, smart as the latter undoubtedly is, but, given a start, I expect to see Fariray annex this nice stake. Ulster Division has a steadying weight in the "Greenham," but the minimum is 10st. 9lb., and he will take beating. King Pippin's chance should arise soon, and I give a preference to High Force, who, however, may wait for Kempton. Through All Away, Nane Snugger has just the beating of A Gentleman of France. Selections:—

Reading Steeplechase—**H. Brown's selected.**
Lambourn Hurdle—**Perico or Hedu.**
Spring Steeplechase—**Annam.**
Greenham Hurdle—**High Force.**
United Services Cup—**Dwarf of the Forest.**
Moderate Hurdle—**Premium Bond.**

2.0—READING S'CHASE H'CAP (3.), £200; second £10. 2 m. and about 50 yds.

	Age. st. lb.
HEATHENCOTE (5lb ex.) (Mr. W. Holman) ..... Payne a 12	0
TURNING POINT (Mr. H. Savill) ..... Private a 11	3
REDSHANK (Mr. T. Hulme) ..... Hulme 5 10	4
(The above have arrived.)	
GOLDEN VICTORY (5lb. ex.) (Mr. D. Baker) ..... Martin a 12	9
SILKEN PRINCE (Mrs. Baker) ..... Martin a 12	7
TIM (Mr. J. Wood) ..... Wood a 11	4
TURAKINA (Mr. J. Wacher) ..... Private a 12	3
CON CREGAN (Mr. H. A. Brown) ..... H. Brown a 12	1
SMASHAWAY (Capt. Cunard) ..... Hatt a 11	13
IRLANDAIS (Mrs. Bennett) (G. Bennett) a 11	13
KNIGHT OF THE ORIENT (Comdr. McCowen) ..... Bradford 6 11	12
KROONGART (Mr. H. W. Brown) ..... W. Payne 6 11	10
LORD CALLART (Mrs. Bennett) ..... G. Bennett a. 11	10
KNOCKCROGHERY (Ld. Londesborough) ..... H. Brown a 11	9
RICEMORE (Mr. M. Robson) ..... Bearsley a 11	9
SIR EYRE (Mr. J. Wood) ..... Wood a 11	8
MUNSTER MARINE (Mr. R. Duggan) ..... Hogan a 11	8
CASH BOX (Mr. R. Read) ..... Read a 11	8
COMMANDER SMITH (Mr. P. Thrale) ..... Duple a 11	7
IRISH CHEER (Mr. F. Slowburn) ..... Filton a 11	5
BRIGHT PROSPECT (Mr. H. Lines) ..... Lines 5 11	4
SORREL HILL (Mr. S. Ryland) ..... Hall a 11	4
SIGNUM (Mr. Belsinger) ..... Luby a 11	3
FITZPICTON (Capt. Davey) ..... Goby 6 10	12
CRAGANOCK (Mrs. H. A. Brown) ..... H. Brown a 10	10
INGOE (Mr. H. A Brown) ..... H. Brown a 10	8
MANISTER RUSTLE (Mr. J. Hogan) ..... Hogan a 10	5
CHAKRATA (Mr. D. Stewart) ... Private a 10	3

2.30—LAMBOURN HURDLE RACE (5.), £200; second £50. 2 m. Age st. lb.

BLOOD royal (Mr. J. Hamer) ..... G. Dodd a 11	10
MOONBEAM (Mr. H Kershaw) ..... Anthony a 11	10
CYLMINT (Mr. F. Groves) ..... Bletsoe a 11	5
WALTHAM ABBEY (Col. Spencer) ..... Spencer 5 11	6
POLYHISTOR (Mr. J. Appline) ..... Bletsoe 5 11	1
PARLOUR TRICKS (Mr. H. Adams) ..... Newey 4 10	5
(The above have arrived.)	

3.0—SPRING STEEPLECHASE of £600. Second £75, third £25. 2 m. Age. st. lb.

BRIGHT'S BOY (Sir E. Edgar) ..... Whitaker 5	12
FRESCINO (Mr. W. Paul) ..... Sanday a	11 7
DONEGAL (Mr. S. Howard) ..... Newey a	11 7
MIDDLETHORPE (Mr. C. Isaac) ..... Hastings 6	11 7
SPORTY BOYEE (Mr. F. Brown) ..... F. Brown a	11 7
ANNAM (Mr. B. Warner) ..... Filton 5	11 0
POLYNIA (Mr. H. Dennis) ..... Hastings 5	11 0
(The above have arrived.)	
CYLVIDA (Mr. L. Falcon) ..... Earl a	12 3
DOUBLE BED (Mr. J. Gurney) ..... Earl 5	12 0
BLUE FIRE (Mr. H. Kershaw) ..... Whitaker a	12 3
ELLENDUNE (Mr. W. Bankier) ..... Hastings 6	11 7
ULSTER DIVISION (Mr. D. Barnett) ..... Earl a	11 7
HYSHIR (Mr. J. Milner) ..... Hearn a	11 7
FAIRIAY (Mr. P. Balsamo) ..... Southwaite a	11 7
RADIO REX (Major Moodie) ..... F. Brown a	11 7
HACKDALE (Mr. E. Stanley) ..... Hastings 6	11 0
SOUTH POLE (Mr. H. Hartigan) ..... F. Hartigan 5	11 0
PERAHARA (Mr. H. Collins) ..... G. Bennett a	10 12

3.30—GREENHAM HANDICAP HURDLE RACE of 500 sovs. Second 75 sovs. third 25 sovs. 2 m. Age. st. lb.

NANE SNUGGER (14lb. ex.) (Mr. O. Rayner) ..... Rees 5	12 6
ASSAROE (Mr. S. Howard) ..... Newey 6	12 1
BARRACKTON LAD (Mr. O'Callaghan) ..... Hastings 5	11 12
KING PIPPIN (Mrs. J. Putnam) ..... G. Poole 5	11 9
HIGH FORCE (Lord Rosebery) ..... W. Nightingall 5	11 6
GLENFARG (Mr. J. Patrick) ..... Bedford 9	11 5
SIMON'S LIGHT (Mrs. C. Jones) ..... Orbell 5	11 5
(The above have arrived.)	
FLAMING SWORD (Lady Watts) ..... G. Poole 6	12 7
ULSTER DIVISION (Mr. D. Barnett) ..... Earl 7	12 3
CLACKMANNAN (Mr. Green) (14lb. ex.) ..... F. Brown 6	11 2
FIRING LINE (Mr. J. Miss) ..... Bletsoe 6	11 6
HEROD PHILIP (Mrs. N. S. Grith) ..... A. Gilbert 7	11 6
A GENTLEMAN OF FRANCE (Sir N. M'Millan) ..... F. Hartigan 4	10 9

4.0—UNITED SERVICES' HUNTERS' CHALLENGE CUP, £100, with £250 added. Second £25, third £10. 1st. 7lb. each. About 3¼ m. Age. st. lb.

CRIMSON RAMBLER VI. (Major M. Harrison) ..... Private a 12	0
DWARF OF THE FOREST (Mr. W. Kennard) ..... Bennet a 12	0
DONHEAD (Capt. Laye) ..... Private a 11	0
(The above have arrived.)	
JOEY (Lord Denman) ..... G. Poole a 12	0
ARDMORE (Mr. Gwyer) ..... Private a 11	0
SEVINGTON (Mr. H. Harvey) ..... Powell a 11	0
TICKNEY (Mr. Jones) ..... Bletsoe 6 11	0
SCURRY HILL (Major Huntington) ..... Private a 11	0
DANDY VII. (Mr. R. Kidd) ..... Private a 11	0
SPEEDY MINSTREL (Mr. H. Lumsden) ..... G. Poole a 11	5
SCOFF (Cmdr. McCowen) ..... Bradford a 11	0
BROCKENHURST (Cmdr. McCowen) ..... Bradford a 11	0
CATHERINE II. (Capt. McDougal) ..... Bletsoe a 11	0
JACK HORNER (Mr. P. Niekall) ..... Private a 11	0
WILD MONK (Mr. E. Pease) ..... Pease a 11	0
LITTLE CHIEF LAD (Mr. E. Pease) ..... Pease a 11	0
MARTES (Capt. Powell) ..... Powell a 11	0
MAH JONG II. (Mr. Scott) ..... Private a 11	0
CLONHUGH (Major Walwyn) ..... Private a 12	7
PALM RING (Lord Westmorland) ..... Westmorland a 12	7
MELTONIAN (Mr. G. Whitelaw) ..... Private a 11	0

4.30—MODERATE HURDLE H'CAP, £200; second £25, third £10. 2 m.

DITCHLEY (7lb. ex.) (Mr. F. Brown) ..... F. Brown 5	12 4
POMAR (Capt. Pepper) ..... MacColl a	12 2
BRONXA (Mr. J. Patrick) ..... Bedford 6	11 12
HEDDINGTON (Mr. M. Cannon) ..... Hamilton 6	11 6
VAMBRACE (Mr. C. Green) ..C. Piggot 4	11 1
COUNTMIST (Mrs. J. Gresson) ..... Anthony 5	11 0
GLASNEVIN ROSE (Mr. A. Aldridge) ..... O. Bell 4	10 10
GREAT DAYS (Mr. L. Cundell) ..Cundell 5	10 8
(The above have arrived.)	
SCALINO (Mr. J. Thornton) ..... J. T. Dodd 5	12 7
DR. BARNES (Mr. J. Groarke) ..... Private 6	12 3
SQUARSES (Mr. G. Johnston) ..... Pigott 5	12 0
CLUNTOIST (Mr. J. Putnam) ..... G. Poole 5	12 2
PROSPERITZ (Mr. J. Connsell) ..... Earl a	11 13
DESERT ROSE (Mr. M. Aldridge) ..... Earl 5	11 13
DUNDONALD (7lb. ex.) (Mrs. Bennett) ..... G. Bennett 6	11 12
PANTAGRUEL II. (Mr. J. Corbett) ..... Bletsoe 6	11 12
WESTWIEW (Mr. J. Turner) ..... Bullock 6	11 10
DERVISH (Mr. A. Alexander) ..... Dale 6	11 10
HOLIDAY HALL (Mr. J. Lyons) ..... Hastings 5	11 8
PREMIUM BOND (Mrs C. Jones) ..... G. Bell a	11 7
BARBERTON SQUARE (Mr. T. Richard) ..... W. Nightingall 5	11 7
SHIREOAKS (Mr H Rhodes) ..... Coldbeck 5	11 7
MOLLY MACHREE (Mr. L. Thrackrah) ..... Private a	11 7
ROUNDHAY (Mr. G. Reed) ..... Pope 5	11 7
BIMBIA (Capt. Gollan) ..... Private 5	11 7
INDIA RAJE (Mrs. Mansell) ..... Bletsoe a	11 6
CROISEUR (Mr. W. Larkin) ..... Larkin a	11 6
FOUR POSTER (Sir F. Wills) De Winton 5	11 5
GERALD JUNIOR (Mr. H. Hall) ..... H. Harrison 5	11 5
HONEYCOMB (Mr. H. Talt) ..... Duller 6	11 5
CASTLE IN SPAIN (Mr. W. Needham) ..... Bexby a	11 4
GUIDANCE (Mr. O. Rayner) ..... East 5	11 4
WORD OF HONOUR (Lt.-Col. Watson) ..... Waylands 5	11 4
ARCHANGEL (Mr. W. Larkin) ..... Larkin a	11 3
NOCTIFER (Mr. W. Payne) ..... W. Payne 6	11 2
JIM LANGFORD (Mr. H. Clegg) ..... F. Brown 6	11 2
ALOPEX (Mr. J. Hutton) ..... G. Poole 4	11 2
GWEN (Mr. M. Rhodes) ..... Filton 5	11 1
ENTANGLER (Mr. G. de Vine) ..... Wootton 4	11 1
ELEANOR (Mr. T. Jones) ..... Hyams 6	11 1
ANTIMAGIC (Mrs. Franklin) ..... Private 6	11 1
CUDDLINGH (Mrs. C. Stevens) ..... Stevens 6	10 13
NAIL (Mr. W. Redmond) ....T. Leader 5	10 11
TELEMACHUS (Mr. R. Jeffery) ..... Earl 4	10 10
MILEWATER (Mr. Miller) ..... Earl 5	10 9
HOMEOPATHY (Mr. F. Wilmot) ..... G. Poole 4	10 9
KILWORTH (Capt. Barnett) ..... Barnett 4	10 5
DOUBLE DAHLIA (Mr. Hitchcock) ..... Private 5	10 0

LONDON BETTING—YESTERDAY

The Lincoln attracted most attention yesterday. Sir Gallahad III., advanced from 10's to 8's, although there was money at 10's for Spinard, about whose running there are still doubts. Of the others quoted the most money came for Poudoland.

For the Grand National Silvo had no backers at the reduced offer of 7's, nor had Conjuror II. at 9's. Fly Mask was backed at 20's, which left 100 to 6 the top offer. Details :—

LINCOLNSHIRE HANDICAP.

(Run Wednesday, March 26. Distance—1 m.) 8 to 1 Sir Galahad III. (t. and o.)

	Age. st. lb.
France	4 8 6
10 to 1 Spinard (t. and o.) ..... France	4 10 0
100 to 8 Jarvie (t. and o.) ..... Watts	4 7 7
100 to 6 Soval (t. and o.) ..... Watts	4 7 9
100 to 6 Pondoland (t. and o.) De Mestre	5 8 4

GRAND NATIONAL.

(Run Friday, March 28. Distance—About 4 m. 856 yds.)

7 to 1 Silvo (o.)	Whitaker	8 12 2
9 to 1 Conjuror II. (o.)	Coulthwaite	12 11 0
10 to 1 Taffytus (t. and o.)	T. Leader	11 10 6
100 to 6 Fly Mask (o., after 20 to 1 l.)	Coulthwaite	10 10 12

HARRY EVANS,
8 WESTMORELAND STREET, DUBLIN.
'Phones—1693 and 1694
Telegrams—Happy, Dublin.
ABOVE PRICES GUARANTEED —(Advt.)

TAILTEANN GAMES PRIZES.

The number of prizes to be awarded to winning competitors in the Tailteann Games in Dublin next August will run into several thousands, and the function of presenting those prizes will be a lengthy one, owing to the great number to be awarded. It is believed that about 80 bronze statuettes, each about 24 inches in height, will be needed as premier prizes. It was intended in 1922 to give wealthy Irishmen and women an opportunity of presenting a statuette in the particular section of the Games which appeal to them, and in all probability this opportunity will be renewed this year.

SELECTIONS FOR THIS DAY'S NEWBURY MEETING

PAPER.	2.0 RACE.	2.30 RACE.	3.0 RACE.	3.30 RACE.	4.0 RACE.	4.30 RACE.
Sportsman	Heathencote.	Puck.	Annam.	High Force.*	Dwarf of the Forest.	Four Poster.
Man on the Spot	Tim.	Moonbeam.	Annam.	Assaroe.	Palm Ring.	Gerald Junior.
Sporting Life	Kroongart.	Puck.	Annam.*	Barrackton Lad.	Palm Ring.	Dundonald.
Man on the Spot	Tim.	Hungarian.	Annam.*	Firing Line.	Palm Ring.	Dundonald.
Westminster Gazette	Smashaway.	Dallyrag; if ab., Life Buoy.	Annam.	Barrackton Lad.	Palm Ring.	Tullylost.
Daily News	Heathencote.	Puck.	Annam.*	High Force.	Palm Ring.	Dundonald.
Daily Chronicle	H. Brown's selected.	Puck.	Annam.*	High Force.	Clonhugh; if ab., Palm Ring.	Dundonald.
Daily Express	H. Brown's selected; if ab., Com. Smith.	Puck; if ab., Hungarian.	Annam.*	Barrackton Lad (next best).	Palm Ring; if ab., Dwarf of the Forest.	Croiseur; if ab., Desert Rose.
Daily Mirror	Ulleskelf; if ab., Puck.	Ulleskelf.	Annam.	Assaroe.	—	Four Poster.
Daily Graphic	Golden Victory.	Puck.	Bright's Boy.	Glenfarg.*	Palm Ring.	Tullylost.
Star	Knockcroghery II.	Puck.*	Fariray.	Assaroe.	Palm Ring.	Tullylost.
Evening News	Heathencote.	Ulleskelf.	Fariray.*	A Gentleman of France.*	Clonhugh.	Croiseur.
Evening Standard	Smashaway.	Hungarian.	Annam.	High Force.	Palm Ring.	Tullylost.
Times	Smashaway.	Moonbeam; if ab., Poole's selected.	Fariray.	High Force.	Palm Ring.	Tullylost; if ab., Milewater.
Daily Mail	Turning Point.	Life Buoy.	Bright's Boy.	High Force.	Dwarf of the Forest.	Gerald Junior.

SEDGEFIELD.

YESTERDAY'S RETURN.

2.0—**BISHOP MIDDLETON STEEPLECHASE.**

SHANNON VALE (4 to 1) ..... W. Hamilton 1
MOORFIELD (10 to 1) ..... Major Wilson 2
WAVE FORARD (evens) ..... M. Dillon 3
Seven ran.

2.30—**FISHBURN HURDLE.**

GUY AGNEW (10 to 1) ..... J. F. Davis 1
WISE GIRSHA (4 to 1) ..... J. Moyhan 2
MANLY BOY (5 to 1) ..... W. Watkinson 3
Seven ran.

3.0—**WINDLESTONE HANDICAP.**

THE CUBAN (6 to 1) ..... J. McKay 1
ACROCEPHALUS (10 to 1) ..... Moylan 2
PHANTOM WILLIE (5 to 4) ..... A. Waudby 3
Thirteen ran.

3.30—**SEDGEFIELD STEEPLECHASE.**

SCOTTISH ARCHER (5 to 2) ..... A. Waudby 1
PERFORCE (4 to 1) ..... J. P. Davis 2
WATT TYLER (5 to 2) ..... Mr. J. C. Cockton 3
Seven ran.

4.0—**SHERATON HURDLE.**

ABBOTT'S CHOICE (5 to 2) ..... A. Waudby 1
HILLTHORPE (5 to 1) ..... C. Boulton 2
DUNIN (3 to 1) ..... Thatcher 3

4.30—**FOXCHASERS' STEEPLECHASE H'CAP.**

MAJOR II. (5 to 4) ..... P. Mallen 1
WILD LAD (5 to 1) ..... A. Braithwaite 2
BRUTUS III (5 to 1) ..... A. Waudby 3

ACCEPTANCES.

GATWICK MEETING.

FRIDAY, FEBRUARY 29.

NATIONAL TRIAL STEEPLECHASE (handicap) of 1,000 sovs. The second to receive 150 sovs. and the third 50 sovs. out of the plate. Three miles and a quarter.

	Age. st. lb.
Shaon Spadah.. a 12	7 Rattle Snake.. 6 10 12
Hawker ..... a 12	6 Quarrano ..... a 10 11
Silvo ..... a 12	6 Pride of ..... a 10 11
Forewarned ... a 11	13 Manister ..... a 10 11
Rodmong (Mr. C.) a 11	9 Mount Elma ... a 10 4
Harriemith ... a 11	9 Prudhomme ... a 10 4
Chin Chin .... a 11	8 Drifter ..... a 10 3
Aravale ..... a 11	7 Libretto ..... a 10 2
Eureka II. ... a 11	5 Palm Oil ..... a 10 1
Super Man .... a 11	5 Punt Gun ..... a 10 1
Sergeant Murphy a 11	5 Greek Scholar.. a 10 0
Royal Edgar... 6 10	13 Knight of the Mint 5 10 0

NATIONAL HUNT (CHELTENHAM) MEETING.

NATIONAL HUNT HANDICAP STEEPLECHASE of 1,000 sovs., being 850 sovs. to the winner, 100 sovs. to the second and 50 sovs. to the third. About three miles and a quarter.

(Weights raised 5lb.)

	Age. st. lb.
Alcazar ..... a 12	0 Square Up ..... a 11 0
Jimmu ..... a 12	0 Penceed ..... a 10 13
Tom Crow .... a 11	13 Daisy Cutter... a 10 12
Tom Connor ... a 11	13 Guinea ..... a 10 12
(10lb. ex.) a 11	12 Prudhomme ... a 10 12
Super Man .... a 11	11 Soldier Bill ... a 10 12
Vaulx ..... a 11	11 Baxted ..... a 10 10
Irish Light ... a 11	10 Palm Oil ..... a 10 10
Irish Lass .... a 11	8 Harry Hart ... 6 10 10
Ulster Division.. a 11	6 Walk's Walk... a 10 10
Keep Cool ..... a 11	5 A Double ..... Escape a 10 9
Polbeeg ..... a 11	4 Manby Gate ... a 10 9
Manister ..... a 11	3 Red Turk ..... a 10 8
Dinah Morris... a 11	0 Tara King ... a 10 6
Wavetower ..... a 11	0

MANCHESTER MEETING.

MONDAY, APRIL 21.

THE LANCASHIRE

FINANCIAL NEWS AND NOTES.

IRISH STOCK EXCHANGES.

DUBLIN.

FUNDS MOSTLY SUPPORTED. BANKS AND GUINNESS BETTER. RAILS EASIER. TOBACCOS WANTED. THREAD SHARES HARDER.

Business was exceedingly poor in volume on 'change yesterday, with whole sections passed over without a single transaction being recorded. Support for Government and British Funds was considerable and well sustained in nearly all cases. Banks were rather firmer after the previous day's dull trend. Among Breweries, Guinness Ord. met with steady investment support. City Steam Ord. Stock was idle, but the Pref. Stock was steady at last marking. Marconi issues were quiet and dull. Home Rails were occasionally dull and on offer. Trams, Tyres, Gas, Bakery, Drapery and Trading securities were all drawn blank. Tobacco Shares were in steady demand, and closed firm at an advance. The British-American Company notify an interim dividend of 10d. per share, against 9 3-5d. In the Textile group, Coats and Cottons looked on firmer ground, but Bradford Dyers' Association Shares were a little easier.

Government National 5 p.c. Sterling Loan fully paid on application repeated 99 or 4 prem., but ditto deed stock fell ¼ to 98½. The fully paid instalment fetched 97, a rise of ⅛, and the fully paid, but ex-coupon, realised again 98, and the deed stock 94⅞. British Funds were well supported. Consols rose ⅛ to 56, and India 3½ p.c. ¼ to 63½, while War Loan 5 p.c. repeated 100⅝, and then eased to 100⅛. Ditto by deed 100. Guaranteed Land 2½ p.c. Stock 57½. Irish Land 3 p.c. 61½, and Conversion Loan 75¼. Victory Bonds realised 90½ xd.

Banks were firm in an idle market. Munster and Leinsters rose ⅛ to 7 and Nationals ¼ to 19½.

In Breweries, etc., Guinness Ord. rose ⅛ to 40⅝, while J. Power and Son Pref. repeated 21⅛. 3d.

City Steam Pref. repeated 99.

Marconi Ord. fell 3d. to 38s. 3d., and Radio Common 3d. to 17s. 9d.

Home Rails were less firm on balance. Great Southern and Western Ord. fell ¼ to 49¾, the Pref. ¼ to 57¾, and Cork and Bandon Ord. 1 to 33, while Midland Great Western Ord. repeated 37, the Debs. 65½, and Great Northern Guaranteed improved ¼ to 65.

Among Manufacturing shares business remains light. Coats 'Ord. finally rallied 3d. to 61s. 3d., 61s. 6d., and Cottons 41d. to 50s., but Bradford Dyers fell 6d. to 62s., while British-American Tobacco repeated 103s. 3d., and then rose to 103s. 6d., and Helys Ord. 20s. 6d. Imperial Tobacco rose 6d. to 72s. 6d. Lower Bros. 7 p.c. Pref. rose 1½d. to 20s. 9d., 20s. 7½d.

Dunlop Rubber Ord. repeated 8s. 7½d., and the 6½ p.c. Pref. realised 16s. 3d.

Irish-American Oil Pref. rose 3d. to 20s. 6d. In Trading, etc., Dublin Artisans' Dwellings fell ⅛ to 6⅞, but Shell Transports realised 20s. 6d., and Walpole Bros. Pref. rose 2s. 6d. to 70s. at the later market.

Imperial Japanese 6 p.c. Sterling Loan, 1924 (part paid), rose to 21 prem.

BUSINESS DONE AT ALL SESSIONS.

[Transactions for cash marked "c."]

National Loan...(99) 99 Power Pref...(21/3) *21/3
Do. Deed ...(98½) 98½ Metropol. ...(38/6) 38/3
Do. Instal. Scrip (f.p.) (99¼) 99¼ Radio Com...(18/-) 17/9
Do. £50 paid (1¼) 1¼ pm. Radio Ord.....(5/-) 4/9
Do. Instalment (f.p.) (95) 95 M.G.W. Ord.....(37) 37
Do. Deed (94½) *94½ xc. G.S. Ghar. ...(64½) 65
Consols ...(53⅛) 56 Walpole Pref...(67/6) 70/-
5% War Loan ...(100¾) 100¾ Bradford Dyers...(62/6) 62/-
Do. Deed ...(100) 100 Cents ...(61/3) 61/3 xc
Do. Bonds ...100 Cottons ...(49/74) 50/-
Victory Bonds...100 B.A.T...(103/3) 103/3c
War Bonds 1927...105 Imp. Tob. ...(72/-) 72/-
Conver. Loan...(784) 78½ Hely's Ord...(26/6) 26/6
War Bonds 1927...105½ Lever 7% Pref.
Guar. Land...(20/6) 20/6 ...(20/3) 20/6
3% Land Stock.(61¼) 61¼ Irish-American Oil
India 3½% ...(62¾) 63¼ ...(20/3) 20/6
Japan 6% ...*22 pm. Dub. Art. Dwell.(6¼) 6¾
Man. & Lein. Bk.(6¾) 6¾ Dunlops ...(8/7½) 8/7½
National ...(19) 19¼ Shells ...(91/7½) 90/9
Guinness ...(40⅝) 40⅝
*Odd lot; b bid, a asked.
(Last business done given in parentheses.)

IRISH BANKS' RATE.

Discount ..... 5 p.c. 5th July, 1923.
Deposit ..... 2 p.c. 5th July, 1923.

STOCK EXCHANGE SETTLEMENTS.

Mining contango day ... | March 3
General contango day ... | March 4
Ticket day ... | March 5
Account day ... Feb. 21 | March 6

BELFAST.

Exchange maintained strength yesterday, and there was a fair amount of business. War Loan bought 100⅝, Consols 56¼, Conversion Loan 75⅛, and War Bonds 105⅛. British Funds were well supported. Consols rose ⅛ to 56, and India 3½ p.c. ¼ to 63½, while War Loan 5 p.c. repeated 100⅝, and then eased to 100⅛. Ditto by deed 100. Guaranteed Land 2½ p.c. Stock 57½. Irish Land 3 p.c. 61½, and Conversion Loan 75¼. Victory Bonds realised 90½ xd.

Banks were firm in an idle market. Munster and Leinsters rose ⅛ to 7 and Nationals ¼ to 19½.

In Breweries, etc., Guinness Ord. rose ⅛ to 40⅝, while J. Power and Son Pref. repeated 21⅛. 3d.

City Steam Pref. repeated 99.

Marconi Ord. fell 3d. to 38s. 3d., and Radio Common 3d. to 17s. 9d.

Home Rails were less firm on balance. Great Southern and Western Ord. fell ¼ to 49¾, the Pref. ¼ to 57¾, and Cork and Bandon Ord. 1 to 33, while Midland Great Western Ord. repeated 37, the Debs. 65½, and Great Northern Guaranteed improved ¼ to 65.

Among Manufacturing shares business remains light. Coats 'Ord. finally rallied 3d. to 61s. 3d., 61s. 6d., and Cottons 41d. to 50s., but Bradford Dyers fell 6d. to 62s., while British-American Tobacco repeated 103s. 3d., and then rose to 103s. 6d., and Helys Ord. 20s. 6d. Imperial Tobacco rose 6d. to 72s. 6d. Lower Bros. 7 p.c. Pref. rose 1½d. to 20s. 9d., 20s. 7½d.

Dunlop Rubber Ord. repeated 8s. 7½d., and the 6½ p.c. Pref. realised 16s. 3d.

Irish-American Oil Pref. rose 3d. to 20s. 6d. In Trading, etc., Dublin Artisans' Dwellings fell ⅛ to 6⅞, but Shell Transports realised 20s. 6d., and Walpole Bros. Pref. rose 2s. 6d. to 70s. at the later market.

Imperial Japanese 6 p.c. Sterling Loan, 1924 (part paid), rose to 21 prem.

BUSINESS DONE AT ALL SESSIONS.

[Transactions for cash marked "c."]

National Loan...(99) 99 Power Pref...(21/3) *21/3
Do. Deed ...(98½) 98½ Metropol. ...(38/6) 38/3
Do. Instal. Scrip (f.p.) (96¾) 96¾ Radio Com...(18/-) 17/9
Do. £50 paid (1¼) 1¼ pm. Radio Ord.....(5/-) 4/9
Do. Instalment (f.p.) (95) 95 M.G.W. Ord.....(37) 37
Do. Deed (94½) *94½ xc. G.S. Ghar. ...(64½) 65
Consols ...(53⅛) 56 Walpole Pref...(67/6) 70/-
5% War Loan Bradford Dyers...(62/6) 62/-
...(100¾) 100¾ xd Cents ...(61/3) 61/3 xc
Do. Deed ...(100) 100 Cottons ...(49/74) 50/-
Do. Bonds ...100 B.A.T...(103/3) 103/3c
Victory Bonds...100 Imp. Tob. ...(72/-) 72/-
Conver. Loan...(784) 78½ Hely's Ord...(26/6) 26/6
War Bonds 1927...105½ Lever 7% Pref.
Guar. Land...(20/6) *20/9 7½ ...(20/3) 20/6
3% Land Stock.(61¼) 61¼ Irish-American Oil
India 3½% ...(62¾) 63¼ ...(20/3) 20/6
Japan 6% ...*22 pm. Dub. Art. Dwell.(6¼) 6¾
Man. & Lein. Bk.(6¾) 6¾ Dunlops ...(8/7½) 8/7½
National ...(19) 19¼ Shells ...(91/7½) 90/9
Guinness ...(40⅝) 40⅝
*Odd lot; b bid, a asked.
(Last business done given in parentheses.)

IRISH BANKS' RATE.

Discount ..... 5 p.c. 5th July, 1923.
Deposit ..... 2 p.c. 5th July, 1923.

STOCK EXCHANGE SETTLEMENTS.

Mining contango day ... | March 3
General contango day ... | March 4
Ticket day ... | March 5
Account day ... Feb. 21 | March 6

BELFAST.

Exchange maintained strength yesterday, and there was a fair amount of business. War Loan bought 100⅝, Consols 56¼, Conversion Loan 75⅛, and War Bonds 105⅛. Belfast and Co. Down Railway Ord. repeated 67, Brookfield Linen Co. 5 p.c. Pref. 4¼, Coats Ord. 61s. 3d., Linen Thread Pref.-Ord. 23s., Hughes Ord. 35s., Inglis and Co. 6 p.c. Pref. 21s. 11d., Union Cold Storage 6 p.c. Pref. 20s. 4½d. Dunlop Ord. repeated 8s. 9d., Lever Bros. 7 p.c. Pref. 20s. 9d., the 8 p.c. Pref. 20s. 7½d., Swedish Match 8½, and Japanese New Loan closed 3 premium.

INSURANCE SHARES.

BUSINESS DONE IN LONDON.—Alliance, 13/6, 5/-, 8/6, 9/3, 8/9½, 8/4½; Boiler Inspection, 15/-, 14/9; Employers' Liability, 56/-; Guardian Assurance, 7/-, 7/-; London and Lancashire, 16/-, 15/-; London Assurance, 4/-; North British, 17/-; Phœnix Assurance, 11/4, 11/-, 11/3; Royal Exchange, 50/-, 49/-, 51/-, 21/-, 21/3; Royal Insurance, 21/-, 21/3; Sun Insurance, 17/-, 17/3; Union, 11/4; Yorkshire, 11/4.

BUSINESS DONE IN LIVERPOOL.—Commercial Union Assurance Co., 19½; Eagle Star and British Dominion Insurance, 13½; Employers' Liability, 56; General Accident, Fire and Life, 64; London Assurance, 4; Employers' Liability, 56; General Accident, Fire and Life, 64; London Assurance, 4; Motor Union Insurance, 34; Northern Assurance, 21; Phœnix Assurance, 11¼, 11; Royal Exchange, 50½, 49½, 51, 21, 21⅛; Royal Insurance, 21, 21⅛; Sun Insurance, 17¼, 17; Union, 11¼; Yorkshire, 11¼.

BUSINESS DONE IN LIVERPOOL.—Commercial Union Assurance Co., 19½; Eagle Star and British Dominion Insurance, 13½; Employers' Liability, 56; General Accident, Fire and Life, 64; London Assurance, 4; Motor Union Insurance, 34; Northern Assurance, 21; Phœnix Assurance, 11¼, 11; Royal Exchange, 50½, 49½, 51, 21, 21⅛; Royal Insurance, 21, 21⅛; Sun Insurance, 17¼, 17; Union, 11¼; Yorkshire, 11¼.

NEW DUNLOP COMPANY FOR IRELAND.

MR. HUET AS MANAGING DIRECTOR.

The directors and staff of the Dunlop Rubber Company, Ltd., gave a dinner at the Grand Hotel, Birmingham, on Monday, in honour of Mr. Arthur H. Huet, J.P., until recently Commercial Superintendent of the company.

The Chairman, Mr. L. M. Bergin—Joint Managing Director—received a great ovation on rising to announce Mr. Huet's appointment as Managing Director of the Dunlop Rubber Company (Ireland), Ltd., and to propose the toast of "Our Guest." In the course of his remarks, he referred to the fact that Mr. Huet's great work for the company had been accomplished under the greatest difficulties, arising from ill-health, and expressed a deep pleasure that he had so far regained strength that he could take up his new and responsible duties without apprehension. Mr. E. H. Blake, General Sales Manager, supported, and referred to his close association with Mr. Huet over a period of 26 years.

The guest was honoured with enthusiasm, and Mr. Huet suitably replied in a manner which showed his appreciation of the honour paid to him.

COMPANY NOTICES.

BRITISH-AMERICAN TOBACCO CO., LTD.

NOTICE OF DIVIDEND TO HOLDERS OF ORDINARY AND PREFERENCE SHARE WARRANTS TO BEARER.

Notice is hereby given that the Directors have declared a second interim dividend on the Ordinary shares for the year from the 1st October, 1923, to the 30th September, 1924, and the Preference shares for the period from the 1st March, 1924, to the 28th February, 1925, of British Income Tax, at 4/- in the £, payable on and after the said 31st day of March, 1924.

Holders of Share Warrants to Bearer for Ordinary shares will be entitled to be paid the said dividend on or after the said 31st day of March, 1924, at the Office of the Guaranty Trust Co. of New York, 32 Lombard street, London, E.C. 3. Coupon No. 100 must be left for examination at the Office of the said Guaranty Trust Co. of New York, 32 Lombard street, London, E.C. 3, three clear business days—excluding Saturdays—before payment is made.

Holders of Share Warrants to Bearer for Preference shares will be entitled to be paid the said dividend on or after the said 31st March, 1924, at the Office of the said Guaranty Trust Co. of New York, 32 Lombard street, London, E.C. 3, three clear business days—excluding Saturdays—before payment is made.

Coupon No. 41 must be left for examination at the Office of the said National Provincial Bank, Limited, Savoy Hill House, Strand, London, W.C. 2, three clear business days—excluding Saturdays—before payment is made.

Dated 19th February, 1924.

By Order,
A. M. RICKARDS,
Secretary.

LONDON STOCKS HEAVY.

SPECULATIVE SECTIONS WEAK.

The Stock Markets had a heavy appearance yesterday, though investment descriptions were inclined to show strength. Speculative issues were inclined to go lower on the uncertainty of the position in Paris, but towards the end of the day there was a slight recovery. In the gilt-edged market British Funds were quite good. Consols rose 1 to 56⅛. The 4 p.c. War Loan at 102½ also rose 1. Funding Loan gained ½ at 87. Local Loans at 64 rose 1. India 3 p.c. at 55½ and the 3½ p.c. at 64½ both rose ½.

FOREIGN GOVERNMENT SECURITIES were very quiet. French Loans fell at first, but recovered on the improvement in the franc, and finally closed unaltered. Japan 4½ p.c. at 113 x.d. gained a point, but the 4 p.c. fell 1 to 92. Portuguese Threes fell 1 to 30. Uruguay 3½ p.c. at 57¼ rose ½.

HOME RAILS were inclined to be bright, though not very active. The feature of the day was a sharp spurt in Southerns. The Def.-Ord. rose 1¼ to 41 and the "A" Stock 2 to 38½. These rises were ascribed to dividend expectations. Great Westerns rose ½ to 111. London, Midland and Scottish Ord. at 103 rose ½. London North-Eastern Def.-Ord. at 51½ gained ½, Metropolitan at 77 rose 1, and Districts at 56½ gained ½. Underground Electric Income Bonds rose 1 to 103.

In COLONIAL and FOREIGN RAILWAYS "Canpacs" put on a point at 172. Argentines were unchanged, Central Uruguay Ord. at 57 rose ½. "Leo" also added ¼ at 27. Mexican National 2nd Pref. at 2½ gained ¼.

OIL SHARES FALL AND RECOVER.

A STRONG CLOSE.

During the early hours of yesterday dulness prevailed in the Oil Share market, the absence of public demand encouraging bear operations, and, although little stock came out, prices gave way in some cases rather sharply. A strong recovery occurred later in the day, and advances were general at the close. Until within an hour of the official close business was on an extremely small scale, but with the development of an improving tendency throughout the "House," which resulted from the more hopeful outlook in regard to the dock strike, the market turned quickly, and, whereas shares had been freely offered, they were eagerly bid for. The demand led to a sharp rally, and it became clear that, in the case of certain favourites, the market was in an oversold condition. The upward movement was confirmed in the street dealings, and at the finish a strong tone was in evidence. Closing prices:—

M.U.
Feb. 19.
3⅜ Agwi Petroleum .....
— Anglo-American .....
— Anglo-Ecuadorian .....
— Anglo-Egyptian "B" .....
23/3 Anglo-Persian 6 p.c. .....
24/9 Do. 6 p.c. 2nd Pref. .....
— Do. Def. Ord. .....
— Do. 5 p.c. Deb. .....
— Apex Trinidad .....
— Attock .....
— Brit. Borneo Pet. (10/-) ..
— British Burmah (5/-) ..
— British Controlled .....
8 10/16 Do. Pref. .....
— Burmah .....
— Do. 5 p.c. Pref. .....
2 2/16 Caltex .....
12/8 Dacia Romano .....
— Eagle Transport .....
100 Do. 7 p.c. Notes .....
— Do. Bearer .....
5/6 General Pet. Trinidad A. .....
— Indo Burmah .....
17/7½ Kern River (10/-) .....
— Lobitos .....
17/16 Mexican Eagle .....
18/3 Do. Pref. .....
13/7½ Do. 7 p.c. Pref. .....
— North Caucasian (10/-) ..
— Oilfields Egypt .....
3/9 Pera Syndicate .....
— Phœnix .....
1/3 Premier Oil .....
— Rumanian Consolidated ..
39/3 Royal Dutch .....
— Sabah Amalgam .....
— Shell Transport .....
4/3 Do. 5 p.c. Pref. .....
9/6 Do. 7 p.c. Pref. (£20).
24/9 Spies (10/-) .....
— Steaua Romana .....
11/6 Tankers Pref. .....
6/6 Trinidad Central .....
— Trinidad Lease .....
1/5 United Brit. Trinidad ..
— Ural Caspian .....
— Venezuela .....
4/9 V.O.C. Holdings .....
— Do. 7 p.c. Pref. .....

BUSINESS DONE.

Agwi Corp. "A"—19/6. Anglo-Egyptian "B"—7/9, 9/10½, 9/6. Anglo-Persian Ord. (6 d.)—60/-, 58/9. Do. 6 p.c. Pref. (6 d.)—92/7½, 93/-. British Controlled Com.—7/-. Do. Pref.—8/7½. Burmah—96/10½, 97/-, 96/10½. Lobitos—29/-, 29/6. Mexican Eagle Ord.—18/-, 17/10½, 18/3. Do. 6 p.c. Pref.—19/-. Phœnix Oil—19/-, 19/1½, 19/-. Royal Dutch—207/-, 206/-. Royal Dutch—207½, 208/-. Shell—90/11½, 91/3, 90/11½, 91/-. Trinidad Leaseholds—20/-, 20/1½, 19/9. Tropical Oil—6/3, 6/7½, 6/3, 6/7½.

*Exclusive of 1s. 6d. interim dividend.

RUBBER SHARES QUIET.

The Rubber Share market was quiet again yesterday, and changes were few. Damansara rose 1s. to 14s. 6d. and Sedenak 1s. 1½d. to 14s. 10½d. Batu Tiga lost 4s. 6d. at 30s. Rubber 1s. 4½d. at 17s. 3d. and Klembakun at 10s. The price of rubber remained at 13¾d. per lb. Closing prices:—

M.U.
Feb. 19.
— Anglo-Dutch .....
2 2/16 Anglo-Java .....
1/5 Anglo-Malay .....
— Bertam Cons. .....
— Bukit Mertajam .....
1 7/16 Bukit Sembawang .....
— Damansara .....
— Grand Central .....
1/5 Highlands .....
7/8 Kamuning .....
4 1/16 Kepong .....
— Kuala Lumpur .....
— Lingga .....
1/2 Linggi .....
— London-Asiatic .....
1/4 Malacca .....
29 4/16 Malayalam .....
— Merlimau .....
20/6 Mooply Valley .....
— Port Dickson .....
2 1/16 Rubber Trust .....
13/9 Sedang .....
— Sendayan .....
— Sialang .....
— Straits Rubber .....
— Tanjong .....
— Tandjong .....
— Un. Sedang .....
— United Sua Betong .....
— Vallambrosa .....

Anglo-Sum.....49/6
Ash Lks.....20/3
Batu Tiga.....30/6 —4/9
B.N.B.L.Trst 7/9
Bukit Rajah...1/3
Bukit Rajah...2/6
Bukit Rajah...2/7
Castlefield.....4 7/16
Chersiet 2/10½
Cheviot 6/1
Eastern Trust 11/6
Gen.Caption...34/6 —1/6
Gen.Caption...34/6 —1/6
Golden Hope 4/6
Java Amal.....2½/6
Kapar Para.....6/9
Kasintoe.....17/9
Kepitigalla... 7 4/6 +0 1/16
Kolbeck.....2/3
Langkat Sum 2/3
Ledbury 2/3½
Un.Tumlaran...2/7½
Yam Seng.....1/6

*Ex Div. | ‡ Ex Rights. | § Cum div.

TRAFFICS.

Central Argentine Railway—Week to February 16, increase £64,000. Buenos Ayres and Pacific Railway—Week to February 16, increase £20,000. United Railways of Havana—Week to February 16, increase £4,066. Argentine Northern Railway—Week to February 16, increase £1,500. Entre Rios Railway—Week to February 16, increase £6,200. Catalinas Warehouses—Increase £11,800; (£11,800). Antofagasta and Bolivia Railway—Week to February 17, increase £17,320. Buenos Ayres Great Southern Railway—Week to February 16, increase £56,000. Buenos Ayres Western Railway—Week to February 16, increase £8,000. Leopoldina Railway—Week to February 16, increase £3,382. Central Uruguay Railway—Week to February 16, increase £6,786. Central Uruguay Eastern—Week to February 16, increase £2,615. Central Uruguay Northern—Week to February 16, increase £1,616. Central Uruguay Western—Week to February 16, increase £682.

Paraguay Central Railway—Week to February 16, £3,340, increase £710. Anglo-Argentine Tramways—Week to February 16, £84,014, increase £1,660. Chatham and District Light Railways—Week to February 14, £1,186, decrease, £270.

IRISH TRAFFICS.

Cork, Bandon, and South Coast Railway.—Week ended February 16, 1924—Passengers, parcels, mails, etc., £933, increase £355; merchandise and live-stock £1,851, increase £1,851. Total for week £2,786, increase £2,786. Aggregate of 7 weeks to date £21,106, increase £21,106. Line closed year 1923.

CLOSING PRICES.

The quotations in the following tables were made up at an earlier hour than, and may therefore vary to some extent from, those given in our commcts :—

CONSOLS, ETC.

Consols.....56 ⅞ + ⅛
War Ln. 5% 1929-47 101-102
do. 4½% 98-99
do. 4% 90-100½
do. 4 ¼ (Tax Free) .....102-102 + ⅛
Fund'g Ln...85¼-87¼ + ⅛
Victory Bds. .....90½ pm.
3½ % Conv Ln. 75¼-78
Irish 5 p.c. 96-98
India 3% .....55-56 + ⅛
do. 3½ .....64 63 + ½
do. 4% 99-100
do. 2½ 111-113
Sudan 5½ p.c. 107-109

COLONIAL GOVERNMENT STOCKS.

Alberta 4½ 1943 93-95
Aust.Com.5½ 1929-47 109-102
do. 4½ 105-103
Brit.Col 4½ 1941... .....94 96
Canada 4 .....89 91
do.4½1930-50 .....100 101
Cape 3½ Cons. 79 81
Ceylon 4½ 105 7
Natal 3½ '24 .....79 81
N.S.W.4½1922-7 94-96
do. 5½ 1927-9 .....99 101
do. 5% 1922-32 101-103
do.4½% 1930-40 .....103 7
N.Zea.5½% 1928-53 .....94 96
Nigeria 6% 111 113
S.Nigeria 4 1940-50 .....79-82 + 1
do. 4½ 1920-5 .....98 100
do. 4% 1920-40 100-103
S. Africa 4 (Con. 85 87
do. 4% 104 106
S.A.'asfer'n 4 .....86-88 83 85
do. 5½ 100-102
do. 4½ 105-7
Victoria 4.1940-60 .....84 86
do. 5½ 1922-32 101-103
W. Aust.4½ 1933 82-84
1.50-57½ 1930-60 .....100 102*

AMERICAN RAILS.

M.U.
Feb. 19.
— Atchison 114 116
— Baltimore .....67 67 +1
— Chesapeake 87 88
7 9/16 Erie .....17⅛ 18⅝ + ⅛
— Do. 1st Pref. .....38 39 —1
— New York, Ontario .....35 37 —1
53 Southern Common .....54 31 +1
— Do. Pref. 84 83
— Southern Pacific 102 104
— Southern Railway .....131 133 —1

BRITISH RAILS.

110⅛ Great Western .....110½ 111⅝ + ⅜
102⅛ Lon., Mid. & Scot. Ord... 102⅝ 103⅜ + ⅜
— Do. 5 p.c. Pref. 79 81
— Do. 4 p.c. Red. Pref. 98 101
— Do. 5 p.c. Red. Pref. 98 101
— Do. 4 p.c. Pref., 1923... 79 81
— North-East. 5 p.c. Pref. Ord. 84 85
— Do. Def. Ord. .....31½ 32 + ⅜
— Do. 4 p.c. 1st Pref. 79 80
— Do. 4 p.c. 2nd Pref. 78 80
76 Metropolitan .....77½ 78 +1
— Do. 5 p.c. Pref. 100 101
56 Do. Districts .....56 57 + ⅜
84½ Southern Pref. Ord. .....98 99 + ⅜
99¾ Do. Def. Ord. .....40¾ 41⅛ +1⅛
36 Do. "B" .....39 39 +2
— Do. 5 p.c. Pref. 104½ 111⅛
— Do. 5 p.c. Red. Pr.1924 .....97 100
— Underground Electric 103 104
103 Do. Income Bonds.....102 104 +1
103 Do. 5 p.c. Debs. 102 104

COLONIAL AND FOREIGN RAILS.

88⅛ Antofagasta 86 88
— Argentina G.W. Ord. 86 88
— Bahia Blanca 77 77
— Buenos Ayres Common. .....87 —1
88⅜ Buenos Ayres G1 .....88 90
— Buenos Ayres and Pacific 80½ 80½
— Buenos Ayres and W. 78½ 80½
171 Canadian Pacific .....171 173 +1
86⅝ Central Argentine 76 78
— Central Uruguay .....56 58 + ⅜
— Entre Rios 20 22
— Grand Trunk 4 p.c. Cons. 72 74
— Grand Trunk 4 p.c. Deb. 79 81
— Grand Trunk 4 p.c. Deb. 45 48
— Leopoldina 8 9
— Mexican Rails .....10 11 + ⅜
— Do. 1st Pref. 26 28
— Do. 2nd Pref. 8 9
— Mexican Nat. 1st Pref. 5 7
— Mexican Nat. 2nd Pref. .....2¼ 2¾ + ⅛
— Mexican Nat. 3rd Pref. 1 2
— Mexican Tramways 15 16
— Mexico Tramways 15 16
— Rio de Janeiro 53½ 55½
— San Paulo Ord. 145 154
— San Paulo Def. 97 100
— South African Breweries .....175 180 +1
— Sul Brazil Water Debs. 115 122
— Santa Fé Nitrate 2¼ 2¾
— Santiago Nitrate 2⅛ 2¼
— Taltal Nitrate 2⅛ 2¼
— Tramways Ord. 67¼ 71½
— Do. Def. 18 19
— Do. Debs. 80 82
— Trinidad Leaseholds 19 19½
— Do. Pref. 19 19½
— Do. Debs. 102 104
— Uruguay Ord. .....57½ 58 + ⅛

FOREIGN BONDS.

— Argentine, 1886 .....99 101
— Do. 4 p.c. Recessions. 71 73
— Do. 5 p.c. Brazil 94 97
— Brazil 4 p.c. 1889 .....93 97
— Do. Funding, 1908 .....83 85
— Chilean 5 p.c. 97 99
— Chinese 5 p.c. 1896 .....72 74
— Do. 4½ p.c. 1898 .....79 81
— Do. 5 p.c. 85 87
— Czecho-Slovakia Bonds 97 99
— Estonian Unified 73 75
— French Loan 20 21
— Do. 4 p.c. 20 21
— Do. 3 p.c. Perp. 11½ 12½
— Italian Rentes 22 24
— Japanese 4½ p.c. 1st 113 115
— Do. 4 p.c. 92 94
— Do. New 5 p.c. 1907. .....90 94
— Do. 6 p.c. 10-Y. Treas. 99 99
— Peruvian Corporation 53 55
— Do. 2¾ 2¾
— Do. Deb. 27 28
— Portuguese 3 p.c. .....30 31 —1
— San Paulo 5 p.c. 68 70
— Spanish 4 p.c. 107 109
— Uruguay 3½ p.c. .....57 58 + ⅛

BANKS.

— Agricultural of Egypt .....2⅞ 3⅛ —
— Anglo-South American .....7⅞ 8⅛ —
— Bank of Athens 3 3½
— Bank New South Wales 13 13½
— Bank of New Zealand.....17½ 18½ + ⅛
— Barclays 4½ 4¾
— British of Foreign Trade 2⅞ 3⅛
— British Overseas 3 3½
— Canadian of Commerce.....4 4¼
— Chartered of India 41 43
— Hong Kong 129 131
— Lloyds 37½ 38½
— Midland 37⅜ 38⅝
— National Discount 2 2½
— National Prov. & Un. 40½ 41½
— Royal Bank of Canada 47½ 49½
— Standard Bank of South Africa 16 16½
— Union of Australia 16½ 17
— Westminster Bank 17⅜ 17¾

TELEGRAPHS.

22⅝ Anglo-American Duc. 22⅞ 23
14⅞ Marconi Wireless Ord. 17 17½
— Do. Pref. 17 17½
— Do. Debs. 10 10½
— Do. Canada 1½ 1¾
— Do. Pref. 1½ 1¾
— Eastern Telephone .....13½ 14½ + 0⅛
— Radio Corporation .....18 18 6 + 0 1/16
— Do. Pref. .....18 3 18 9 + 0 3

MISCELLANEOUS.

— Abuukir Land 1 1⅛
7/8 Aerated Bread 7 7½
— African and East. Trade. 20 6 22 6
27½ Allsopp 27 28
— Do. 5 p.c. Pref. 72 73
9 0 Amalgamated Anthracite 8 9
3⅜ Anglo-Argentine 1st Pref. 3⅜ 3⅝
3 0 Anglo-Chilian Nitrate 2⅞ 3⅛
— Argentine Estates of Land 1 1½
— Do. Southern Land 1 1½
— Arundel Soap Co. (L.) 1 1½
18 9 Associated Cement 18⅛ 18⅜
17 3 Do. Pref. 15 0 19 6
— Do. Debentures Def. 18 0 19 6
— Bartholomay Pref 70 75
— Bass, Ratcliff & Gr. Pref. 84 87
— Do. 84 87
— Bleachers 1⅛ 1⅜
— Borax Con. Def. 2⅜ 2⅝
— Bovril Def. 3⅛ 3⅜
— Brazilian Traction .....55 57 + ⅜
— British Portland Cement 1⅜ 1⅝
— B.S.A. 1⅜ 1⅝
7 6 British Cellulose Ord. 10/8 11/4
2 9 British Oil and Cake 6/74 7/1½
10 9 B.N.B. Land 2 2½
— Brit. Col. Electric Rail. 89 92
— Do. Pref. Deb. 89 92
— Brunner Mond 27 28
— Bryant and May 30 0 32 0
— Brynford Tin 1 1½
— Brit.-Amer Tobacco 10/3 10/6
— Do. Bearer 10/3 10/6
— Calica, Printers 17/4 18/0
— Cammell Laird 1⅝ 1⅞
— Charrington Fleet 1⅝ 1⅞
61 9 Coats 14 4½ 15 7½
— Courtaulds 3 3½
— Crosse and Blackwell 29 0 30 0
— Do. Pref. 26 0 27 0
— Do. La Tar Deb. 1 1½
— Do. Deb. 1 1½
— Dunlop Rubber 8 3 8 9
— Do. Def. 8 3 8 9
— Do. Amer. Tire Deb. 15 0 16 0
— Dorman Long 10½ 10⅝
— Dunlop Plantations 14/3 15/3
— English Electric 18 0 19 0
— English Sewing Cotton.....7½ 7¾
— Eno's Fruit 20 0 21 0
23 3 Forestal Land .....2½ 2¾ + ⅛
— Fry's Cocoa 2 2½
20 3 General Electric Ord. 9 9½
— Do. Debs. 104 106
— Gramophone Ord. 114 119
— Harrods 3 3½
— Hoyle Deb. 1 1½
— Hudson's Bay Ord. 2½ 2⅝
— Hurst & Haydock 1 1½
— Hurst & Haydock Pref. 1 1½
— Imperial Tobacco Ord.... 71 0 73 0 + 0 6
— Do. Def. (5/- paid) 3 3½
— Indo-China Steam Nav. 1 1½
— Inter. Paper & Pulp 1 1½
— Jute Industries Pref. 20 0 22 0
— Kleinwort Sons 1 1½
— Lever 7 p.c. Pref. 19 3 19 6
— Lever 5 p.c. Debs. 100 101
— Lipton 93½ 97½
— Lister Ord. 3 3½
— Lyons (J.) and Co. Ord. 2 2½
— Do. Def. Ord. 2 2½
— Do. 5% Deb. 1 1½
— Maconochie Bros. 1 1½
— Maple & Co. Pref. 1 1½
— Mexican Trams 1 1½
— Do. Bonds 2 2½
— Do. 4 p.c. Bonds 2 2½
15 0 Niger Pref .....67 70 +1
— Nobel Ord. 11 0 12 0
— Do. Def. 10 6 11 0
— Do. Def 10 3 10 9
1⅛ Parent Tyre Def. 1 1⅛
— Do. Pref. 1 1⅛
20 6 Pease and Partners 20 0 21 0
— Do. Pref. .....300 —
10 6 Perak Syndicate .....1½ 1⅝ —
— Peter Walker Ord. 1 1½
4 0 Pinto Trading 17 6 19 6
— Royal Mail Pref. 34 0 36 0
28 3 Rio Negro Lands 1 1½
22 6 Rosario Nitrate 2⅜ 2⅝
— Rosario Nitrate 2⅜ 2⅝
12/ Salt Union 31/3 34/3
— Sanderson Bros. and Newsum 1 1½
— San Paulo Tram. Deb. 1 1½
— South African Breweries 175 180
— Shanghai Water Debs. 115 122
— Santa Rita Nitrate 2¼ 2½
— Santiago Nitrate 2⅛ 2¼
— Taltal Nitrate 2⅛ 2¼
— Selfridge 6 p.c. Pref. 1 1⅛
— Selfridge Ord. 1 1⅛
— Siemens Deb. 1 1⅛
— Smithfield Args. Mans. 1 1⅛
— Tilling Ord. 7/9 8/3
— Do. 5% Cum. Pref. 7/9 8/3
— Tramways Ord. .....2 2½ + ⅛
— Trinidad Oilfields 1 1⅛
— Trinidad Storage Pref. 1 1⅛
— United Alkali 1 1⅛
— United Dairies 1 1⅛
— Do. Pref. 1 1⅛
— Walker (John) Pref. 18 0 20 0
— Wallpaper Dec. 1 1⅛
— Westfield Iron Co. 1 1⅛

*Ex div. | ‡ Ex bonus. | † Ex rights

BUSINESS DONE

Akin—16/3, 6d., 15/7½, 1st. Anglo-American Corp.—7/-, 6/10d., 7/1½, 6/6d., 7/0d., 7/-, 6d. Argentine Land—6/6d., 7/1d., 10d. British Sth. Africa (Chart.)—13/6, 14d., 13/9d. Burmah—96/10½, 11d., 97/-. Central Mining—29/6, 1/16th, 29/9, 1/16th. Cons. Dmd. Mines S.W. Af.—2/3, 4d., 2/2½, 3d. Consol. Gold Fields—19/-, 3d., 18/9, 1/16th. Cons. Main Reef—9/7½, 8d., 9/6d., 9/7½, 6d. Corderoy—4/3. Crown Mines—1/16th. De Beers Def.—11½d. Durban Rood. Deep—2/4, 3/16th, 7d. East Rand Prop.—7/9, 4d., 7/8d., 7/9, 1d. Esperanza—2/3. Estates Investment—1/16th. Ferreira—1/16th. Franti Consolas—9/6. General Mining—13/14, 12/9. Government Areas—1/16th, 6d., 1/16th. Hercules—1/16th. Hoarusas—1/16th. Jagersfontein—1/16th. Johannesburg Invest.—23/10d., 3d., 24/-, 4/6d., 24/-, 6d. Jumpers—1/16th. Kaffrarian Steam—1/16th. Kaffrarian A—1/16th. Kaffrarian B—5/16th. Kleinfontein—4/6, 4/3,

ON VIEW TO-DAY, FROM 10 A.M. TO 6 P.M.

AUCTION TO-MORROW AT 29 BACHELOR'S WALK, COX'S AUCTION ROOMS.

A LARGE AND SUPERIOR COLLECTION OF

HIGH-CLASS DUBLIN-MADE FURNITURE,

MAGNIFICENT PIANOLA PIANO, COST 200 GUINEAS, EQUAL TO NEW; ALSO 5 OTHER OVERSTRUNG GERMAN COTTAGE & LEARNERS' PIANOS

Comprising principally:—Ebonized Mahogany China Display Cabinets and lofty Black and Gilt-framed Overmantels to match; Chippendale Drawing-room Settee and Arm Chair to match, Ormolu-mounted French Curio Tables and Palm Stands, Drawingroom Suites and Lounge Arm Chairs; Walnut, Mahogany, and Gilt-framed Overmantels; French Curio Cabinet, Hair-stuffed Chesterfield and pair Arm Chairs to match, Brass Fenders and Fire Brasses; Pictures, Coloured Prints, and Engravings; lofty Glass-back Mahogany and Walnut Sideboards, Oak and Mahogany Screw Dining Tables, from 6 to 10 feet long; Oak, Walnut, and Mahogany Cabinets, 3ft. 6in. and 4ft. sizes; 6 Oval and Round Mahogany and Walnut Tables, on pillar and claw; 2 superior Walnut Hall Stands, Mahogany and Walnut Hall Tables and Chairs, Dumb Waiters, Drawingroom Centre and Occasional Tables, Whatnots, Decorative and other China, Mahogany Bookcase, Cabinet Gramophone and Records, pair Easy Chairs, covered in tapestry to match; 6 superior Bentwood Arm Chairs, Marble Diningroom Clock, 3 Marble-top Cheffoniers, several Sets of superior Mahogany and Oak Dining Chairs, covered in velvet and leather; 8 Spoon-back Dining Chairs; Bedroom Furniture in variety, including 6ft. Burr Walnut Suite, lined solid mahogany throughout; 4ft. 6in. Mahogany Suite, 7 pieces, both Dublin-made; 4ft. Ash Suite, 5 pieces; Gent.'s Mahogany Wardrobe, Mahogany Chests of Drawers, 6ft. Mahogany Break-front Glass-door Wardrobe; 9 Bed-room Suites, in Inlaid Mahogany, Oak, and Satin Walnut, sizes from 3ft. to 5ft.; Walnut Commodes, Deal Wardrobes and Presses, Dressing Tables and Washstands; Single and Double Beds, with 4-ply Galvanised Wires and Pure Curled Hair Mattresses; Toilet Sets, Deal Glass-door Wardrobes and Chests of Drawers; Kitchen and Deal Furniture, Dressers, Tables, Chairs; Pots, Pans and Saucepans; two Royal Axminster Carpets, Turkey pattern, one 15' x 12' and one 16' x 14', equal to new, with underfelts, and numerous miscellaneous effects; also magnificent Pianola Piano, by Kuhl and Klatt, Berlin; Overstrung Cottage Piano, by Steinhoff, Berlin; others by Collard and Collard, Crane and Son, Hopkinson and Hopkinson, etc. Auction commences at 12.30. Pianos sold at 3 o'clock.

JOHN H. COX, F.A.I., AUCTIONEER.

DOCKRELL LIMITED, M.I.A.A.

PROPERTY AUCTION, TO-DAY (THURSDAY), AT 1.15 O'C., AT OUR SALEROOMS, STH. GT. GEORGE'S ST.

2 VESEY PLACE, KINGSTOWN.

Messrs. LONGFIELD, KELLY and ARMSTRONG, Solicitors, 25 Clare street, Dublin.

SYDNEY LODGE, SYDNEY AVENUE, BLACKROCK.

Messrs. MATHESON, ORMSBY, and PRENTICE, Solicitors Unity Buildings, 16-17 Lr. Sackville street, Dublin.

No. 35 LEESON PARK.

A HANDSOME RESIDENCE, WITH VACANT POSSESSION.

Messrs. CASEY, CLAY and COLLINS, Solicitors, 21 St. Andrew street.

SUITABLE FOR MOTOR, DRAPERY, OR ANY BUSINESS REQUIRING SPACIOUS PREMISES IN A CENTRAL POSITION.

2 DAWSON STREET,

LATELY OCCUPIED BY MESSRS. HUTTON.

Messrs. W. J. SHANNON and CO., Solicitors, 19 Upper Ormond quay, Dublin.

DOCKRELL LIMITED, M.I.A.A.,

AUCTIONEERS AND VALUERS,

SOUTH GREAT GEORGE'S STREET, DUBLIN.

IMPORTANT SALE THIS DAY.—12 O'CLOCK.

49 DAWSON STREET (JOHN EVANS & CO.).

VALUABLE SHOP FITTINGS, STOCK IN TRADE, PRESCRIPTION AND RECIPE BOOKS, WAREHOUSE FITTINGS, AND A RESIDUE OF EXCELLENT HOUSEHOLD FURNITURE.

BATTERSBY & CO., HAVING SOLD THE PREMISES, are further instructed to SELL BY AUCTION, on the premises, the entire Stock-in-trade, which comprises large stock of Patent Medicines, Glass-stoppered Bottles, unus ed Medicine Bottles of all sizes, Tinctures, Press, Tablet Machine, etc., Milner Safes, Mahogany Counters with show Cases; Glass Door Cupboards, Office Fittings, Mirrors, Counter Cases, Desks, Shelving Boxes, etc.; THE VALUABLE OFFICE AND PRESCRIPTION BOOKS and other items. HOUSEHOLD FURNITURE, including:—Saddleback Settee, Solid Mahogany Screw Dining Table, Axminster Carpets and Stair Carpeting, Oil Paintings and Pictures, Antique Marble Top Console Table; Brass and Iron Bed-steads and Bedding, Duchess Mahogany Toilet Table, Presses, small Library of Books, Kitchen Furniture and Utensils, etc.

Admission to Sale by ticket, Price 1/-.

BATTERSBY & CO., AUCTIONEERS,

39 WESTMORELAND STREET, DUBLIN.

LAWLOR, BRISCOE & CO., LTD. (AUCTIONEERS).

IMPORTANT FURNITURE AUCTION, THIS DAY, AT 1.30,

IN OUR SALEROOMS, 34 and 35 LOWER ORMOND QUAY.

SUPERIOR FURNITURE, PIANOS, CARPETS, SHEFFIELD PLATED WARE, &c.

COMPRISING 12-Piece Solid Walnut Diningroom Suites, covered in rexine; 3-Piece Chesterfield Suite, in silk tapestry; 5ft. Mahogany and Walnut Mirror-back Sideboard; Cabinet Gramophone and Records, Harmonium, 5 Sheraton (Telescopic), Mahogany and Oak Dining Tables, 6ft. Mahogany Bookcase, 4ft. 6in. ditto, Mahogany Break-front Glass-door Wardrobe; 9 Bed-room Suites, in Inlaid Mahogany, Oak, and Satin Walnut, sizes from 3ft. to 5ft.; Walnut Commodes, Deal Wardrobes and Presses, Dressing Tables and Washstands; Single and Double Beds, with 4-ply Galvanised Wires and Pure Curled Hair Mattresses; Toilet Sets, Deal Glass-door Wardrobes and Chests of Drawers; Kitchen and Deal Furniture, Dressers, Tables, Chairs; Pots, Pans and Saucepans; two Royal Axminster Carpets, Turkey pattern, one 15' x 12' and one 16' x 14', equal to new, with underfelts, and numerous miscellaneous effects; also magnificent Pianola Piano, by Kuhl and Klatt, Berlin; Overstrung Cottage Piano, by Steinhoff, Berlin; others by Collard and Collard, Crane and Son, Hopkinson and Hopkinson, etc. Auction commences at 12.30. Pianos sold at 3 o'clock.

LAWLOR, BRISCOE, & CO., LTD., M.I.A.A., AUCTIONEERS AND VALUERS, 34 AND 35 LOWER ORMOND QUAY.

SALE THIS DAY.

DOORS, SASHES, GRATES, RANGES, SKYLIGHTS, METAL CASTINGS, PARTITIONS, SHUTTERS, LINOLEUMS, &c., &c.,

REMOVED FROM THE PREMISES (which have been pulled down) LATELY OCCUPIED BY MESSRS. EDEN BROS. AT WESTMORELAND STREET

MESSRS. JAMES HILL and SON have received instructions to SELL BY AUCTION, in their Second Auction Rooms at No. 9 BACHELOR'S WALK, on TODAY (THURSDAY), Comprising—130 Sashes, 30 Grates, Fireplaces and Ranges; Metal Skylights, large ditto; 4 large Outside Sun Blinds, 20 heavy Doors, with glass panels; 20 Panelled Doors, 40 Shutters, Metal Castings, 9 Rolls of Linoleum, etc. Sale at 12 o'clock. Purchasers to pay 5 per cent. Commission:

JAMES HILL & SON, M.I.A.A.,

AUCTIONEERS AND VALUERS, 9 AND 10 BACHELOR'S WALK

SALE TO-DAY AT 12 O'CLOCK.

ADAM'S SALEROOMS,

19 STEPHEN'S GREEN, N.

AUCTION SALE OF A LARGE COLLECTION OF VERY SUPERIOR, WELL-MADE FURNITURE, MOSTLY IN CLEAN, NEW CONDITION, comprising, briefly:—Cabinet Gramophones and Records, Harmonium, 5 Sheraton and Louis Chairs, 2 Mirror-back Cheffoniers, Mah. Cylinder-front Secretaire, Revolving Cylinder-front Bureaux; 3 Antique Slope and Writing Tables, and 5 Pedestal and Louis Writing Tables, and 5 Revolving Study Chairs, numerous Mah. and Walnut Overmantels, Gilt Mantel Mirrors, Chesterfield and other Couches and Settees, Divan Easy Chairs, Occasional Chairs and Tables, costly Inlaid Card, Empire, Ormolu mounted and Loo Tables; Drawingroom Suites, Diningroom Suites, and numerous Sets Mah. Dining Chairs, Antique Chippendale Pt. Pedestal Sideboard, bull and claw base; very fine Mah. Mirror-back and Pedestal Sideboards, Dinner Wagons and Trolleys, Dinner Tables, Dinner Services, Plated Ware, Gold Watch, etc.; Antique Brass and Iron Bedsteads, Counter Show Case, Mah. and Oak Hall Stands and Chairs, Oil Paintings and Engravings; Axminster and Brussels Room and Stair Carpets and Rugs; Curtains, Plant Stands, Fumed Oak Bedroom Suite, of Duchess Toilet Tables, fine Scotch and other Mah. Chests Drawers and Toilet Glasses, Mah. Wardrobes, Presses, and Bedroom Furniture; All Brass Square Tube and B. and J. Bedsteads, Spring and Hair Mattresses, Feather Beds and Bedding; Kitchen Mangle, Dresser, Furniture and Utensils; Linoleums; Lawn Mower, Perambulators, Cycles, Perfection Oil Cooker, Toilet Ware, Books, Brass Butter Scales, Trunks, Barlock, and other Typewriters, Cash Register, etc. On View Today 10 till 12. Sale To-day (Thursday) and To-morrow at 12 o'clock. Purchasers to pay 5 per cent. Auction Fees.

JAMES ADAM & SONS,

Auctioneers and Appraisers,

27 MERRION ROW and 29 STEPHEN'S GREEN.

ON VIEW TO-DAY.

VALUABLE SHOP FITTINGS.

THE SIBERIAN FUR COMPANY,

8 GRAFTON STREET.

THE PREMISES having been disposed of, we are instructed TO SELL BY PUBLIC AUCTION, on the Premises, on TO-MORROW (FRIDAY), 22nd inst., at 2 o'clock, THE VALUABLE SHOP FITTINGS, comprising:—2 VERY FINE MAHOGANY WALL SHOWCASES, WITH GLAZED DOORS AND MIRROR-BACKS—17" x 2' 8" x 10' 15" 6" x 1' 8" x 10' 20' x 2' 6" x 9', fitted with 8-day clock, and sliding doors.

Purchasers to pay 5 per cent. fees.

WM. MONTGOMERY & SON

24 SUFFOLK STREET, DUBLIN.

BALLYFERMOT AND KILNAMANAGH,

COUNTY DUBLIN.

Above TWO FARMS WILL BE SOLD THIS DAY (THURSDAY), 21st FEBRUARY, 1924, at 1 o'clock, at our Saleroom, 21 Manor street.

P. N. MURPHY, Esq., Solicitor, 63 Dawson street.

JOHN P. CUFFE, LTD., Auctioneer and Valuer, 51 MANOR STREET, DUBLIN.

BEECHY PARK, RATHVILLY, CO. CARLOW.

AUCTION SALE on the date of the above Residential Holding, containing 190 Acres, as previously advertised, in the Offices of Messrs. HARVEY and GOOD, 21 Lincoln place, Dublin, at 2 o'clock sharp.

FOR SENDING ABROAD TO FRIENDS, the best Irish Paper is the "WEEKLY IRISH TIMES." Price Twopence.

McKEOWN, MacKEOGH & CO.

THIS DAY'S SALES.

At 4 HAYMARKET, DUBLIN, at 1.30 p.m., FOR OWNER, SALE OF

COMPACT RESIDENCE, SHOP, AND YARD.

No. 39 NORTH BRUNSWICK STREET, DUBLIN. Held under lease for a term of 99 years from May, 1923. Rent £10 per annum.

Messrs. W. J. SHANNON and CO., Solicitors 19 Upper Ormond quay, Dublin. 'Phone 358.

At 4 HAYMARKET, DUBLIN, at 1.30 p.m., FOR JOSEPH MAHON, Esq., SALE OF

ATTRACTIVE GRAZING FARM,

THE GRANGE, BALLYBOUGHAL, CO. DUBLIN, containing 50 Acres, or thereabouts. Annuity, £45. These lands are well watered and are of the best fattening and finishing quality.

THOMAS EARLY, Esq., Solicitor, 36 Henry street, Dublin. 'Phone 3121.

At 4 HAYMARKET, DUBLIN, at 1.30 p.m., For Mrs. MORAN, SALE OF

COMPACT HOLDING,

FOSTERSTOWN,

CLOGHRAN, CO. DUBLIN, containing 8a. 1r. 0p., with Cottage thereon. I.L.C. annuity £7 11/8.

Messrs. MAXWELL, WELDON and CO., Solicitors, 40 North Great George's street, Dublin. 'Phone 527.

ATTRACTIVE SALE OF

MAGNIFICENT GRAZING FARM,

BROADMEADOW, SWORDS, CO. DUBLIN.

WE have been favoured with instructions from Joseph Christie, Esq., TO SELL BY PUBLIC AUCTION, in our Salerooms, 4 HAYMARKET, DUBLIN, on THURSDAY, MARCH 6, 1924, at 1.30 p.m., all the Interest and Goodwill in his splendid Grazing Farm, situated as above, and containing 93a. 3r. 30., held in fee-simple, and subject to the nominal terminable I.L.C. annuity of £89 10/2. These lands are renowned for their fattening and finishing qualities.

Solicitors: Messrs. W. J. SHANNON and CO., 19 Upper Ormond quay, Dublin. 'Phone 358.

SALE BY PRIVATE TREATY OF

SPLENDID GRAZING FARM,

Containing 122 Acres, or thereabouts, I.L.C. Terminable Annuity £94, P.L.V. £100. There is a substantial Residence and Out-offices on the holding.

This Farm is well fenced and watered, and is very conveniently situated, adjoining Leixlip Station (M.G.W. Railway Co.).

Particulars from THE AUCTIONEERS; or MICHAEL L. HEARN, Esq., Solicitor, 24 Dame street, Dublin. 'Phone 1085.

BY PRIVATE TREATY.

Good Yard, concrete floor (off Manor street); splendid condition. Stalling for 36 cattle, with accommodation for an additional 24 cattle. Office with telephone installation. Dairy., Gas and water fittings.

Full particulars from THE AUCTIONEERS.

GRAZING LANDS BY PRIVATE TREATY.

42 Acres at Ballycoolin, Blanchardstown; 38 and 69 at Batterstown; 20 and 36, The Ward; 63 and 70, Drumlargin, Kilcock. The above lands are all well watered, sheltered and fenced, and a careful herd will look after the stock. In addition to above, we have about 20 divisions, magnificent Dairying and Grazing Lands, N. and S. side of city, ranging in area from 10 to 60 acres. Particulars from AUCTIONEERS.

McKEOWN, MacKEOGH & CO.,

Auctioneers and Valuers, Live Stock Salesmen and Factors,

4 HAYMARKET, DUBLIN.

'Phone 3. Telegraphic Address: "Factors, Dublin."

SALES AND LETTINGS

BY

PATRICK O'CONNOR & SON, LTD.

FRIDAY, 29th FEBRUARY.

KIMMAGE, Adjoining the City—For A. Farrington, Esq. (if not previously Set by Private Treaty)—Letting of 45 Acres Grazing, in divisions.

THURSDAY, 6th MARCH.

SALE OF HOLDING, WESTOWN, CABIN HILL, NAUL—For the Owner—198. Or. 34p., Statute—with house and out-offices; L.C. annuity, £11, 9s. 6d.—Gerald Tench, Esq., Solicitor, 18 Bachelor's Walk.

SALE OF EXCELLENT GRAZING FARM,

WITH HOUSE AND OUT-OFFICES,

CORBALLIS, TALLAGHT.

PATRICK O'CONNOR and SON, LTD., are favoured with instructions from J. McEntee, Esq., TO SELL BY AUCTION, at their ESTATE SALEROOMS, 49 QUEEN STREET, DUBLIN, on THURSDAY NEXT, 28th FEB., at 1.30 o'clock, all the Interest and Goodwill in above compact holding, containing 90a. 1r. 19p., Statute measure, held subject to the yearly rent of £66, which will now be reduced to an annuity of approximately £48 6s. 0d. by the operation of the Land Act, 1923.

DESCRIPTIVE PARTICULARS.

The Lands, with the exception of about 4 Acres are all in grass, of excellent quality, and well watered. The dwellinghouse is a two-storey slated one, with stone and slated out-offices suited to the requirements of the holding.

Situated on the main road, about 1 mile from Tallaght, and 6 miles from Dublin. For Tram Line, and about 6 miles from Dublin. For all further particulars and Conditions of Sale, apply to

Messrs. WM. MOONEY and SONS, Solicitors having Carriage of Sale, 16 Fleet street, or to the Auctioneers.

GRAZING TO LET BY PRIVATE TREATY.

36 and 38 Acres, Mariaville, Maynooth; 17 Acres, Killeaney, Maynooth; 35 Acres, Kilmore, Kilcock; 25 Acres, Rathgaraly, Kilcock; 45 and 25 Acres, Leixlip; 130 Acres, in divisions, at Rathcoole; 19, 17, and 14 Acres, Ballywoodrath; 50 Acres and 24 Acres, Tallaght, Embankment; and Sixteen 25 Acres, St. Margaret's; 14 and 10 Acres, Finglas; 21, 35, and 35 Acres, Clondalkin; 15 Acres, Harold's Cross; 14 Acres, Shankill. For particulars apply to

PATRICK O'CONNOR & SON, LTD., M.I.A.A.,

Auctioneers, Valuers, Cattle and Sheep Salesmen, 49 QUEEN STREET, DUBLIN.

SALES BY

J. J. ROONEY & CO., Ltd.

LUSK LIVE STOCK SALE, TUESDAY NEXT,

FEBRUARY 26th, AT 12.30 p.m.

300 HEAD,

Consisting of Stall-fed Bullocks and Heifers, forward lots of 2-year-old Store Bullocks and Heifers, many lots of Young Store Cattle, Springers, and Stripper Cows.

Will be offered at commencement of Sale—One Two-ton Horse Lorry.

JAMES J. ROONEY & CO., LTD., Auctioneers, Valuers, Cattle and Sheep Salesmen, 13 MIDDLE ABBEY STREET. 'Phone—2420. Telegrams—"Auction, Dublin."

GRAZING LANDS TO LET BY PRIVATE TREATY—44 Acres at Tallaght, 18 Acres at Dundrum, 6 Acres at Raheny. Apply to

R. CLOTWORTHY WILKINSON, 40 and 41 PRUSSIA STREET, DUBLIN.

(CONTINUED FROM PAGE 2.)

DRESS AND COSTUME.

A BOUT Clothes—Mrs. Higgins, 1 Aston's quay; highest prices Ladies' Coats, Costumes, Children's Left Off Clothing, Jewellery, Artificial Teeth; country parcels received. 7

A BOUT Clothes—Mrs. Isaacs 83 Amiens st. gives highest prices for Left Off Clothing, Jewellery, Silver Plate, False Teeth, Spectacles; distance no objection. Telephone 435 Dublin. 7

A BOUT Clothes—Highest cash paid for all Left Off Clothing, Costumes, Jewellery, Silver Plate, False Teeth, Spectacles; distance no objection. Telephone 435 Dublin. Mrs. Wellington Hone, 59 Wellington quay. 7

A BOUT Clothes—Highest Prices for Ladies' Gents' Children's Left Off Clothing, Furniture; distance no objection.—Mrs. Wills, 15 Ampier street. 7

A LL Dress Styles, Costumes, Gowns, etc.—Madame Clare, 36 Nassau street, first floor; customers' material made up. Remodelling done; Furs Renovated. 7

COSTUMES, Balmoral, etc., good condition; cheap.—P. O 358, Irish Times Branch Office, Rathmines.

DRESS Materials—Suiting Serge, Jacquard Marocain, All Wool Gabardine, Crepe de Chine, Velour, Cutting and Co., 1Ml., Grafton street. 10 12

FOR Sale, Black Costume, latest French model; as also Burberry; would fit 5ft. 9in.; would sell reasonably to suit. 8

LADY would Sell cheap Costumes, Frocks, Blouses, Boys' Clothes—H 57, this office. 7

LIGHT Grey Tweed (Wool) Costume; slight; never worn; £2 5/.—H 595, this office. 7

WANTED, Side Saddle Habit (brown or grey for Habit; this office. 7

WANTED, Grey Description of Ladies' and Children's Clothing; country parcels promptly attention. Mrs. Hurson, 29 South Anne st. 7

WOMAN'S Clothing wanted; lady would be glad to get Dresses, Skirts, etc., to fit 34 bust; country dresses. Address "Z 7196, Times," this office. 7

HORSES, HARNESS, ETC.

DONKEY, Cart, Harness; price low.—Stables, 51 Townsend street. 16 D

HORSES—6 strong and light; Float, Wagonette, Harness.—Stables, 51 Townsend street. 16 D

LADY'S Pigskin Side Saddle, used one season; 70/-, or best offer. Address "Z 3333, Dublin." 20 A

WANTED, quiet Pony, about 11½ hands, suitable for lady. Give and child ride.—Meredith, Grainconna, Bray.

VEHICLES.

FOR Sale, 4 Cabs, 2 Cars, 2 Brakes, 1 Float, 1 Victoria, 1 Napier Motor Car, lot of Harness, at Morse's Yard, Ballinteer road, Dundrum.

RUBBER Tyres, all sizes, at short notice.—The City Wheel Works, Ltd., Great Brunswick street, Dublin.

£30—NEW 14 hand Tobasco Inside Car, rubber tyred, complete.—Slye's, Malbot lane, Dublin. 18 F

CATTLE, LIVE STOCK.

A FEW useful young Cows, just calved; extra milkers; also one spayed Cow, just calved and an ideal nurser.—E. Hall, Kill o' Grange. 19 E

HOUSES AND LANDS.

DOCKRELL LIMITED,

38 & 39 STH. GT. GEORGE'S ST.

Chapelizod—A REAL BARGAIN FOR IMMEDIATE SALE, at reduced price. Desirable House, close to Phœnix Park, for Sale with possession; no basement; garden, telephone, 7 rooms, hot bath, copper cylinder, gas, motor garage, stabling, long garden. Head rent £5. Lease 500 years. Low price. Apply Dockrell Limited, Agents, Dublin.

Shankill, 2½ acres—Charming Detached RESIDENCE FOR SALE; lease 500 years, ground rent only £23 8s. House double-fronted and in perfect order; four sitting-rooms, five bedrooms, maid's room, hot bath; motor garage, well stocked garden and tennis court; place easily kept. Convenient to station. Apply to Dockrell Limited, South Great George's street.

Nassau Street vicinity—MODERN SHOP (spacious), with fine Warerooms, etc., to be LET at £350 and taxes. Apply to Dockrell Limited, South Great George's street.

DOCKRELL LIMITED,

38 & 39 STH. GT. GEORGE'S ST.

CORK.

FOR SALE AS A GOING CONCERN

(OR THE PREMISES ONLY),

OLD-ESTABLISHED, WELL-CONNECTED

BUSINESS PREMISES.

ARE SITUATED IN THE VERY BEST CENTRE OF THE PRINCIPAL BUSINESS STREET In the

CITY OF CORK.

Apply 820, Irish Times Office, Cork.

LARGER PREMISES—Our Belfast Branch Office Address will be 139 Royal avenue after March 1st. Telephone—Belfast 1787.

CATTLE, LIVE STOCK, CONTINUED.

BLUE Persian Female Long Haired Kitten, 15/.—Iris Smyth, Nastown, Drogheda. 17 D

GOATS—Two Adult Pedigree Goats for Sale.—Mrs. Nubins and Sagewabury, Apply Moore, Richmore, Clonskeagh. 16 D

HEREFORD Bull, Sprucy 58058; first prize, Ballinasloe, 1921; healthy, quiet, fruitful; 35 guineas each; dam.—Kilroe, Castlecoote, Roscommon. 16 D

JERSEYS, one in second and one on fourth, 20 rock.—Kilcock; dam.—Blackrock House, Blackrock. 19 E

PIGS—30 extra good ones, 25/- and 20/- each.—Blackrock House, Blackrock. 16 D

PIG Feeders—Rankine's "Knockout" Dry Feeder, cheapest, strongest and most economical—Rankine's, 54 Great Strand street, Dublin. 19 E

SIX fine young Pigs, extra quality cheap.—C. Hall, Grange. 19 E

DOGS.

AT Stud—Smooth Fox Terrier, "Dunsoun," winning son of Jack the Diver, recent wins Dublin Evening Sh. Northumberland road.

A GREAT Attraction for Dog Lovers and Holiday makers will be the Irish Kennel Club Championship Show at Ballsbridge Show Grounds on St. Patrick's Day, March 17th, 1924. Schedules are now ready, and can be obtained, together with any other information required, from the Secretary, Irish Kennel Club, 23 Eden quay, Dublin.

ARDEALE Owners get your dogs ready and exhibit at the Sir Show, Patrick's Day. Look out for Show announcements.

BEAUTIFUL Wire Fox Terrier Puppies, males, sire "Ulsterville," Avondale road, Foxrock.

BULLDOG, pedigree, brindle, for Sale; owner leaving Seen 12-2, Fitzwilliam square. 20 A

COCKERS—Quality Puppies, various, also youngsters, various, and colours.—Pettigrew, Enniscorthy. 50 X

FOR Sale, Irish Female Terrier, a Winner, by Bloomfield, moderate.—54 Baldoyle road. 19 F

KERRY Blue Puppies, by Shelbourne Again—Argyll Rathmines. 19 F

KERRY Blue Bitch and Puppies, pure pedigree, for Sale.—Mrs. Fitzpatrick, Glendarragh, Newtownmountkennedy (stamp).

KERRY Blue Dog by Tuscano, out of Kay of Oconnell House, Clonmel.

LABRADOR Retriever Puppies (bitches), 4 months, £3 each.—Derrick House, Blackrock. 16 D

LADY, leaving Ireland, wishes to Sell Kitchen, servant's room, outside w.c., coal house, covered yard, large garden and fowl run. Can be seen by appointment; can be seen by appointment.—Jones, this office. 19 F

LABRADOR Retriever Puppies, two Bitches, pure bred, from 2 Champion Parents, 4 months old, lovely pet, very fond.—Mrs. Kilmore, Dalkey.

PEDIGREE Male Collie Puppy, Sheepdog strain, obedient; 21 months; best offer.—E. Smith, The Manor, Malahide.

PEDIGREE Wire Fox Terrier (Male), 5 weeks old, for Sale.—37 Tacumsa street.

RED Irish Setter Puppies for Sale, by Warhawk—Moonee; 95 Marlborough road, Donnybrook.

THE "Irish Field" is the official organ of the Irish Kennel Club and contains exclusive kennel news. Best Irish and English Dog Gossip. Price 2d. every Saturday.

WANTED, a pure White male Ioma not more than 12 months old. Apply this office. 19 F

WANTED, Pedigree Black Cocker Bitch; good working strain.—H 642, this office. 19 F

WANTED, Fairly Retriever Puppy; state price, etc.—J. Gilpin, Abbeyfield, Mullingar. 20 A

PREMISES, LANDS, ETC.

A RARE Bargain—Two Houses, with Possession of Shop and Parlour, in a first class ready money district, South city.—H 665, this office.

BELFAST—Large Yard to Let or Sell, suitable for stables, coachhouses, or concern, convenient to County Down railway station.—W. F. Kelly, 53 Ann street, Belfast.

BOLTON st.—Commodious Premises to Let or Sell; Shop, 16 apartments, with stable and three lofts, rear entrance, Andrew J. Keogh, Auctioneer, 10 Lower Ormond quay.

CHAPEL Shop and large Basement to Let. Apply 11/12 St. Andrew street.

CAMDEN street vicinity—Two good Shops and House, rent £350 (two). Orders to View from Mac-Arthur's. 19 F

FOR Sale, Lock Up Shop, 173 Parnell street (Summit offers in writing). Apply Parnell street Summit offers in writing). Apply Parnell street, Monday, 24th inst., at 12 o'clock.

GROUND Floor Premises, suitable for wholesale trade, 1,000 feet; state rent and fullest particulars.—H 315, this office.

GARAGE to Let—38 Ashdale road, Terenure. 20 A

GARAGE, rear 53 Lower Baggot street, newly built.—Caretaker.

LARGE Garage, "Seaforth," Terenure road; £20 a year. Apply Keatings. 16 C

LARGE Loft to Let for Moving and Grazing, 25 acres, near Smithfield; 27 at Clondalkin.—Cummins, Crumlin.

LARGE Gymnasium (glass roof) to Let; Pembroke street; suitable studio, workshop.—H 666, this office.

OFFICES, central, to Let. Apply 11/12 St. Andrew street.

OFFICES and Shop Rooms to Let. Apply The Irish Agricultural Trading Corporation, 7 Eden quay.

PREMISES in O'Connell street for Sale, suitable for shop; also Premises to Let; lease for over 100 years.—"Z 170, Freeman," this office.

SHOP, Terenure Main street; possession; price £600. Orders to View from MacArthur's. 18 E

SHOP and Dwellinghouse to Let, in Cork city; possession.—H 476, this office. 18 E

STABLE or other Premises, suitable for Motor Repair Store, neighbourhood Kildare street. Lawson, 20 St. Stephen's green. 20 E

SHOP—Large Shop and Basement to Let, 13 Parliament street; newly done up, fitted with Counters, lockers, etc., suitable for grocery, provision, or draper, tailor, good restaurant, wholesale merchant, etc. Apply 5 Lime quay. 19 F

TO Let, Basement Space for storage, etc.; minute's walk Drury's Hotel. Address "Z 280, Bee" office. 19 D

TO Let, commodious and well appointed Offices, in South Mall, Cork, first floor, forty feet frontage. Apply 813, Irish Times Branch Office, Cork. 20 A

TO Let, Draper's Shop, Dwelling to rear; valuable chase, in a good inland town. Address "Z 185, Shop," this office. 20 A

WANTED, large Warehouse and Offices, central, to Purchase; about 6,000 feet area.—Anthony Jones, Son, Auctioneers. 20 A

WANTED, in best position, in city and suburbs, Shop or Double Fronted Shops. Apply at once, H 518, this office. 19 F

YARD Wanted immediately. Apply H 646, this office. 20 A

STABLING AND GRAZING.

16 ACRES to Let for Grazing. Apply Nutley, Balls bridge, Dublin. 20 A

BUSINESS, SALE AND WANTED.

CAFE, Confectionery, and Dairy Business for Sale, good position; price £250.—H 547, this office. 16 D

FOR Sale, Picture House; established 12 years; doing good, steady business; no agents.—H 443, this office. 18 E

HIGH Class Fancy Goods Business for Sale as Going Concern in centre of Belfast; cheap rent. Apply Principals only this No. 1965, Irish Times Branch Office, Belfast.

LAUNDERING Establishment to be sold as a Going Concern in city.—H 482, this office. 19 F

SMALL Boot Business for Sale, suits, gentleman or lady; Goodwill, £250.—H 533, this office. 20 A

HOUSES AND LANDS FOR SALE.

AUCTION Tuesday, 4th March, 3.30, at 3 Burgh quay.—Genazzano, Oranmore, Greystones; detailed villas.—Arthur Jones, Son, Auctioneers.

AT Busby Park road, Rathgar, Detached House, 10 rooms, bathroom; garage.—John J. Stidson, 20 Upper Sackville street.

AN attractive Residence, with 5 acres of land, free of rent, for Sale in good town in Mid-Tipperary; low price by private treaty. Address "Z 506, Residence," this office. 20

CO. Kildare, adjoining the Curragh Grey Lands, fine Modern Block of Buildings, containing four dwelling-houses, 3 apartments and yard in rear; rent for each £50; each of the dwellings is let to good tenants at 5 years' term; price £650, or nearest offer.—Jones, Auctioneer, Kilcullen, Co. Kildare. 18 E

CO. Kildare—Private Sale—near Kilcullen, two substantial two-storey Houses, each containing 4 apartments, with nice garden in front, and large stables adjoining the public road; held free of rent for sale; price £600.—Jones, Auctioneer, Kilcullen, Co. Kildare. 18 E

CHOICE Residence, 7 bedrooms, basement, Marlborough road; bargain; prompt.—Auctioneer, Agent, 24 Molesworth street.

DUNCOMBA.—Modern compact House, with Full Fixtures; 2 reception, 3 bedrooms, hot water; £3 10/- bargain price £925; offer.—H 609, this office.

HOUSES AND LANDS CONTINUED.

DUBLIN—Modern House, 7 bedrooms, 2 reception, hot water, garage; £1,000.—H 597, this office. 19 F

EAGLE Hill terrace (3), Terenure; vacant possession, fine good apartments, garden; ground rent £5. Arthur J. Austin, Friday, 29th February. 18 E

FOR Sale, 2 Acres of Land for building purposes, near Bray.—803, Irish Times Branch Office. 19 F

GLASNEVIN vicinity—Possession, modern House; price £750. Orders to View from MacArthur's. 18 E

GREYSTONES—Detached Bungalow, half acre, 5 rooms, £1,050.—H 472, this office. 18 E

HOUSE and Garden, 10 rooms, 2 reception, 2 bathrooms, 2 w.c.; rent £85.—Hill's Auction Mart, 9 Bachelor's Walk. 20

HOUSE Vacant, Terenure Park; up to date out-offices, garage, long lease; rent £85; or would sell part money out.—Hilly Agency, 9 Bachelor's Walk. 20

KINSTER street (39), Phibsborough; vacant possession; six large apartments, bath, lavatory and gas; ground rent £2 15/-; lease 220 years unexpired.—MacArthur's Auction, Friday, 22th February. 18 E

NORTHUMBERLAND road—Possession, large House, 14 rooms; fine; price £1,200. Orders to View from MacArthur's. 18 E

PHIBSBOROUGH vicinity—Possession; six apartments, bath; price £700. Keys with MacArthur's. 18 E

PHIBSBOROUGH, two doors from tram; possession; six apartments, bath; price £800; gardens front and rear.—H 526, this office. 19 F

RATHMINES—Possession; price £550; good House, 7 rooms, bath.—Mac-Arthur's. 19 E

SUTTON Cross—Semi Detached House for Sale, six h. and c. basins, 2 sittingrooms, 4 bedrooms, coal house, covered yard, large garden at rear; price £1,000; trams pass door; can be seen by appointment.—Jones, this office. 19 F

SANDYMOUNT—Nice House on shore for Sale; possession. Apply No. 2 Seafield, this office. 19 F

SKERRIES—House for Sale, splendid position on sea front. Particulars Hosser, "Armadale."

87 ADELAIDE terrace street for immediate Sale. Owner leaving country. Apply Mr. F. A. Dowling, Wilton House, Wilton place (off Baggot street Bridge). 19 F

£1,200—NEW—Non-basement House, south aspect, 4 bedrooms, hot bath, electric light; possession.—Arthur Jones, Son, Greystones. 18 E

HOUSES TO LET.

PICKFORD'S, LTD., FURNITURE REMOVERS AND STORERS. Extensive Accommodation. 109 STEPHEN'S GREEN, DUBLIN. Estimates and Advice free. 'Phone 3676.

HOUSE, Part of; furnished or unfurnished; Lessco Green.—Apply Caretaker.—H 677, this office.

LADY will Let complete House, Furnished, except reception room; North side; 30/- weekly; ladies preferred.—H 537, this office. 19 F

SMALL well Furnished modern House (Cowper road vicinity) to be Let for six months at £5 per week.—Thomas Read, Auctioneer, 20 Upper Sackville street. 19 F

TO Let, House, enclosed yard, suitable for coal and corn offices. Apply F. Moran, 2 Ballaster road, Dundrum. 20 E

TO Let for one month, Furnished House, South side; small family.—58, Irish Times Branch Office, Baggot street Bridge.

HOUSES WANTED.

CIVIL Servant, good appointment, desires to Rent Unfurnished House, Dublin or district; state rent and particulars.—H 582, this office.

DOCTOR requires House, Unfurnished or Furnished, suitable for professional purposes; Rathmines preferred.—H 512, this office.

GENTLEMAN wants Unfurnished House, Rathmines, Rathgar, Terenure, Rathfarnham, preferred.—H 349, this office.

WANTED immediately, House, rent £80 to £100, close to possible; near tram; good garden, greenhouse; no basement preferred; South or sea line.—H 508, Irish Times Branch Office, Rathmines.

WANTED to Purchase, Cottage, with garden, Dublin, suburbs; moderate.—H 532, this office. 20 E

WANTED to Purchase, good House on tram line, H 598, this office.

WANTED to Purchase, privately, House 4 to 6 lare.—H 657, this office. 20

WANTED to R